Weather Forecast
Fair and cooler today with lower humidity; high 75 to 84.

The Cumberland News

Moore KOs Olson In Third Round
(See Sports Section)

VOL. 17—NO. 218 | International News Service, Associated Press Service — AP Wirephoto | CUMBERLAND, MARYLAND, THURSDAY, JUNE 23, 1955 | Entered as second class mail matter at Cumberland, Maryland, under the act of March 3, 1879. | 18 PAGES—SIX CENTS

Soviet Peace Bid Given U. N.

Scientist Urges Halt To Salk Program

Other Doctors Disagree, Say Vaccine Safe

Sabin Seeks Serum With Less Virulent Strain Of Disease

WASHINGTON, June 22 (AP)—Dr. Albert B. Sabin, a longtime critic of the Salk polio vaccine, recommended today that its manufacture be halted and a new vaccine developed with a "less virulent" strain of the disease. Other doctors disagreed.

Sabin, a University of Cincinnati researcher, made his recommendations in testifying at a symposium on the vaccine conducted by a House Commerce subcommittee. Chairman Priest (D-Tenn) had called in 15 medical experts with the hope of creating "renewed confidence" in the mass vaccination program now under way.

Other Doctors Take Issue

Two other doctors present took issue with Sabin, who is working on his own formula for an antipolio vaccine. They were Dr. Thomas M. Rivers of the Rockefeller Institute for Medical Research, New York, and Dr. Joseph E. Smadel of the Army's Walter Reed General Hospital here.

Rivers said that what Sabin was suggesting was "That we stop making a safe vaccine and make a safer one."

Surgeon General Leonard A. Scheele told another congressional group last week that the Salk vaccine is "a potent material as safe as we know how to make it."

But Sabin, who is working with the Children's Hospital Research Foundation in Cincinnati, contended there is no way to be sure the vaccine now used can be made "regularly safe."

Salk Stays Out Of Argument

Dr. Jonas E. Salk of the University of Pittsburgh, developer of the controversial vaccine, took no part in the argument except to warn against "losing sight of the forest for the trees."

"I prefer to remain in the role of an investigator providing the facts," Salk told the subcommittee. Speaking to newsmen later, however, Salk expressed confidence in the current inoculation program.

No answers had been provided to a series of questions put by Rep. Wolverton (R-NJ) when the hearing recessed until tomorrow. Wolverton wanted to know what most of the doctors thought about Sabin's proposal.

So far about six million school children in the first and second grades have been inoculated with the Salk vaccine.

McCarthy Takes Senate Drubbing

NEW SECRETARY — Wilber Brucker (above) yesterday was named by President Eisenhower to succeed Robert T. Stevens as secretary of the Army. Stevens gave "compelling personal considerations" as his reasons for resigning. Brucker, Pentagon general counsel, is a former governor of Michigan. (AP Wirephoto)

Resolution On Big Four Talks Rejected 77-4

WASHINGTON, June 22 (AP)—The Senate administered a 77-4 drubbing today to Sen. McCarthy (R-Wis) and his resolution to force a discussion of the Soviet satellites at the forthcoming Big Four conference.

In the maneuvering and heated bickering that preceded the vote, McCarthy tried and failed to call off a direct showdown. The Democratic leadership blocked that maneuver and the result was the overwhelming vote rebuffing McCarthy.

The Senate roared down a motion by Sen. Jenner (R-Wis), friend of McCarthy, to send the resolution back to the Foreign Relations Committee. It balked at taking what McCarthy called a "softened down" substitute. It refused to let McCarthy withdraw the original.

McCarthy Hurls Charges

And the Wisconsin senator wound up by tossing charges of aiding the Communists at those who insisted on the showdown vote which McCarthy himself had been demanding as late as last Monday.

The administration, Senate leaders of both parties and the Foreign Relations Committee teamed up almost solidly against the resolution, which would have expressed the sense of the Senate that Russia be required in advance to agree to take up the status of her European and Asian satellites at the top-level Big Four meeting in Geneva July 18. Thus the resolution, in effect, would have put the Senate on record as opposing any Big Four conference unless Moscow gave such consent.

Ike "Hand-Tying" Protested

Senator after senator protested that this would "tie the hands" of the President and show lack of confidence in him.

In the end, only McCarthy, Jenner, and Sens. Langer (R-ND) and Malone (R-Nev) voted for the resolution.

An objection by Sen. Fulbright (D-Ark), an old McCarthy foe, blocked the attempt to withdraw the resolution and get it off the floor, McCarthy promptly accused Fulbright of doing a "stellar service to the Communist party."

Argentine Army Minister Heaps Praise On Peron

BUENOS AIRES, June 22 (AP)—Army Minister Franklin Lucero in a broadcast tonight heaped praise upon President Juan D. Peron.

Gen. Lucero, who has taken over command of all security forces to assure order among the Argentine people, told his troops the Argentine soldier was "honored to have been led in difficult circumstances by his excellency, the President of the nation, the commander-in-chief of all armed forces, Gen. Peron."

No Indication Of Shakeup

The broadcast topped another day in which Peron held a series of conferences obviously designed to show government business is moving normally again after the June 16 revolt of navy marines and fliers.

Although there have been many rumors of negotiations to form a three or five-man junta, in which the power of Peron would be considerably reduced, there has been no outward indication of a change in government.

Two moves went far toward restoring normalcy. Army guards were withdrawn from bombed Government House and other damaged areas around Plaza de Mayo for the first time since the rebel attack.

Political Prisoners Freed

The government also announced political prisoners were being released.

Congress met for its usual Wednesday afternoon session and received a message from Peron asking an emergency appropriation of 150 million pesos (11 million dollars). Two-thirds of this would be for repairs of public buildings as a result of the revolt and the remainder for repair of private property.

Brucker New Army Chief As Stevens Quits

Secretary Resigns Year After Clash With Sen. M'Carthy

WASHINGTON, June 22 (AP)—Robert T. Stevens quit as secretary of the Army today, a year after his celebrated row with Sen. McCarthy (R-Wis). President Eisenhower named Pentagon general counsel Wilber M. Brucker, a onetime Republican governor of Michigan, to succeed him.

Stevens, who had said repeatedly he would stay in office as long as the President wanted him, gave unspecified "compelling personal considerations" as his reasons for resigning, effective toward the end of next month.

Eisenhower, in a letter accepting the resignation "with deep regret," praised him for "devotion."

No Reference To Row

Neither man made any reference to the McCarthy-Army row which roared to a climax just about this time last year. Since then four other figures in the controversy have left the government—McCarthy aides Roy M. Cohn and Francis P. Carr; Army counsel John G. Adams and Asst. Secretary of Defense H. Struve Hensel.

In addition McCarthy was rebuked by the Senate — though not on charges growing directly out of his feud with Stevens and other Pentagon officials. McCarthy declined comment today on Stevens' resignation.

Brucker, McCarthy Clashed

Brucker, who will be 61 tomorrow, has been the Defense Department's general counsel—and head of its security system—since April, 1954. He had something of a clash with McCarthy during a Senate investigation of the "Who Promoted Peress?" case earlier this year.

The White House announced the Stevens-Brucker shift just before Eisenhower took off for a swing through New England. Only yesterday presidential press secretary James C. Hagerty denied any knowledge that the long-rumored Stevens resignation was imminent.

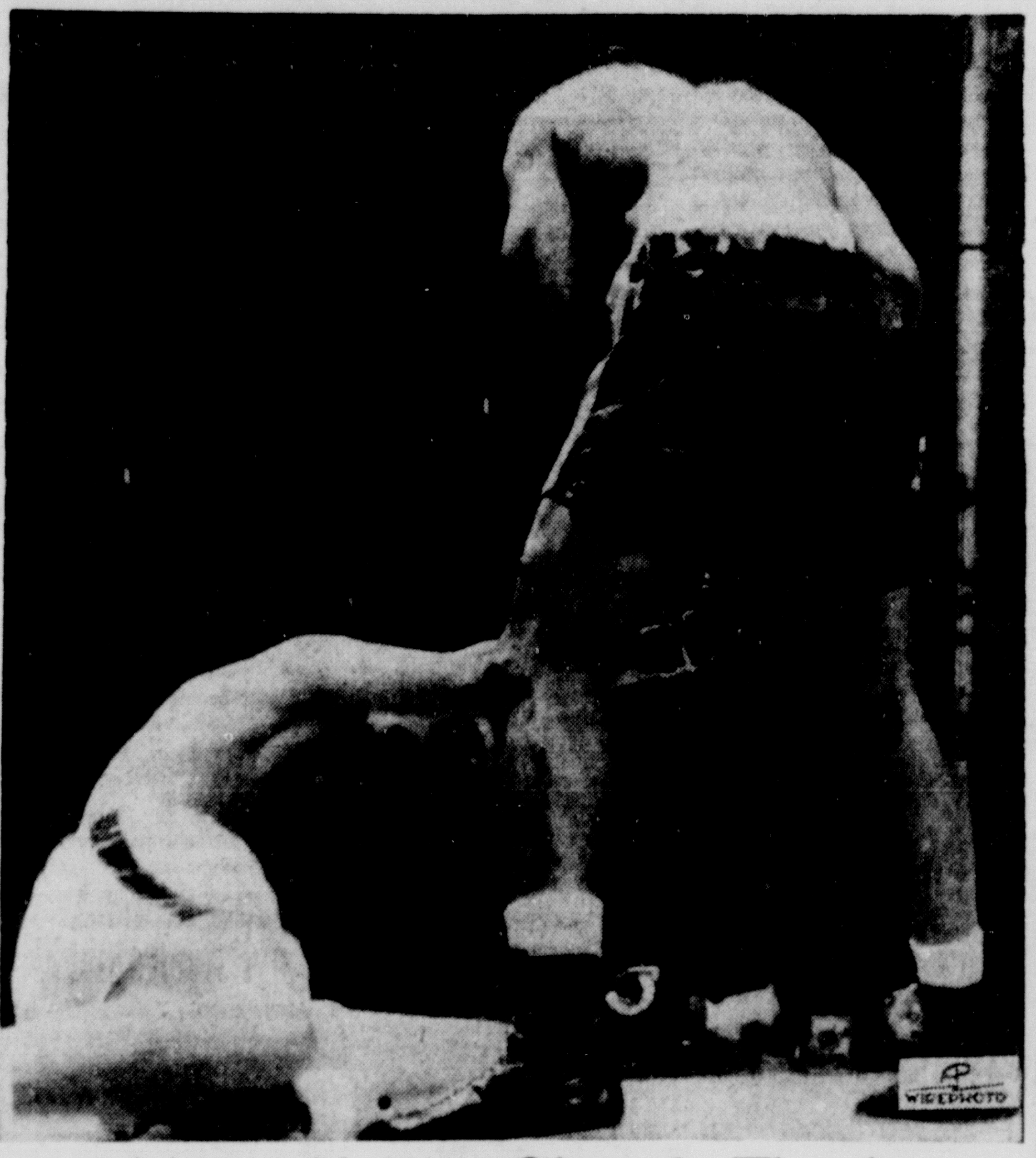

Moore Kayoes Olson In Third

Light heavyweight champion Archie Moore, San Diego, Calif., stands over middleweight champion Carl (Bobo) Olson, a knockout victim at 1:19 of the third round of their light heavy championship bout at New York's Polo Grounds last night. (Story on page 13)

Molotov Puts Old Demands On Program

Russia's Support Pledged In Efforts To Relax Tension

SAN FRANCISCO, June 23 (AP)—V. M. Molotov today put before the United Nations a far-reaching Russian bid for "peaceful coexistence" to end the cold war. He left the next move to the United States and the other Western powers.

The Soviet foreign minister told the 10th anniversary meeting of the U. N. that "We should pass from words to deeds and embark upon such steps as would lead to the establishment of the necessary trust among nations."

"What is obviously needed," he said, "is something more than just verbal recognition of the principle of coexistence and peaceful cooperation between countries with different social structures . . . What we are all interested in today is not merely that certain principles be recognized or proclaimed but that concrete action be taken to serve the cause of maintaining and cementing international peace and security."

U.N. Support Pledged

In a one-paragraph reference to the Big Four summit meeting next month, Molotov said it will have "great importance if all its members show a genuine desire to ease tensions in international relations, to settle outstanding issues and to consolidate peace."

To the applause of delegates of 59 other countries and hundreds of San Franciscans, Molotov pledged the support of the Soviet Union to the U. N. in its continuing efforts to cement peace and restore international trust.

As to step on that road, he urged the U. N. to consider calling a world economic conference to facilitate the development of international trade.

Molotov's program embraced many of the major points Moscow has fought for in vain in the last 10 years. Here are some of the moves he said should be made:

1. Red China must be seated in the U. N. without "further procrastination" and the island of Formosa must be "returned" to the Chinese authorities on the mainland, that is, the Communists.

Ban On Nuclear Weapons

2. Settlement of the problem of atomic weapons, renunciation of the use of atomic and hydrogen weapons, and outlawing of these weapons completely.

3. Inclusion of representatives of Red China in future discussions on the problem of reduction of armaments, the prohibition of atomic weapons and the "removal of the threat of a new war."

4. Implementation of the General Assembly's resolution on the termination of war propaganda in all countries. This resolution was passed in 1947 and represented a watered-down version of a Soviet attack on "warmongers."

5. Agreement among the great powers to dismantle bases in foreign countries.

German Withdrawal

6. Agreement between the Soviet Union, the United States, Britain and France on the withdrawal of their forces from Germany, with the exception of small contingents to be temporarily left behind, and strict limitation of police forces in both parts of Germany.

7. Development of the peaceful uses of atomic energy and large-scale industrial, scientific and technical assistance to countries which are less fully developed technically. However, Russia has not yet accepted President Eisenhower's program for using atoms for peace, laid before the U. N. Assembly on Dec. 8, 1953.

Just before Molotov spoke, Carlos P. Romulo, delegate of the Philippines and a signer of the charter 10 years ago, appealed for the 60 nations to approve a pledge for everyone of them to "peace with security, justice and freedom for all mankind."

Ike Asserts U. S. To Seek Peace But Stay Strong

RUTLAND, Vt., June 22 (AP)—President Eisenhower declared today America always will extend "the olive branch" of peace to all willing to accept it honestly—but always will remain strong too.

Opening a six-day tour of northern New England, the President told an applauding, police-estimated crowd of 25,000 persons at the Rutland Fairgrounds that in the search for enduring peace:

"We must be determined. We must not sacrifice principle for expediency."

His remarks took on special significance with the Big Four "at the summit" conference opening July 18 in Geneva, Switzerland.

Shortly after Eisenhower spoke, the Weather Bureau in Boston issued a "severe thunderstorm and tornado alert" for west central Vermont, the area in which the President plans to spend the night.

About an hour and a half after the alert was issued, thunderstorms were reported south of Rutland and the sky was clouding darkly north of the city.

World peace was the central theme of Eisenhower's informal address, but there was an air of politics at the fairgrounds too—created by Republican Sen. George Aiken of Vermont.

Aiken introduced the President and made a jovial—but unsuccessful—attempt to find out whether Eisenhower will seek a second term.

Alluding to the President's 189-acre farm at Gettysburg, Pa., Aiken talked of him with a broad smile as "a part time farmer."

Then, obviously with a second term for Eisenhower in mind, the senator added:

"It is my earnest hope that he will remain as a part time farmer for some time to come—say another five or six years."

Within an hour after leaving the fairgrounds the President had switched to fishing togs and was trying his luck with a trout fly rod in Furnace Brook near Rutland.

Flying Duke Gives Royal Wife Scare

GLASGOW, Scotland, June 22 (AP)—Britain's flying Duke of Edinburgh gave his royal wife a fright today as his helicopter vanished for 20 minutes over the Scottish hills.

The hoverplane, taking the Duke to a rendezvous with young Queen Elizabeth II aboard the royal train, was forced out of the skies by heavy mist and rain. It landed safely on a muddy football field at the little mining town of Bathgate.

Thirty miles away, on the outskirts of Glasgow, the Queen waited anxiously in the royal train for her husband to appear.

Scelba Resigns To Plunge Italy Into New Crisis

ROME, June 22 (AP)—A Rightist minority in his own Christian Democrat party forced pro-Western Premier Mario Scelba to resign today and plunged Italy into a governmental crisis.

The resignation came just two months after Scelba made a triumphal tour of the United States in which he was received by President Eisenhower and hailed by thousands of Italian - Americans as a stout friend of the United States.

Scelba Foe Of Reds

It was a bitter day for the little Sicilian who has become known as Italy's leading postwar foe of communism.

After long and futile efforts to avert the crisis by reshuffling his Center bloc - coalition Cabinet, Scelba gave up trying to close rifts in his own Christian Democrat party ranks.

He was obliged to notify President Giovanni Gronchi, member of the Leftist branch of the Christian Democrats, that his Cabinet could not continue in office. Scelba had opposed Gronchi's election last April.

Conferences Scheduled

Following the usual routine of Italian government crises, Gronchi asked Scelba and his ministers to remain at their posts while a solution is sought.

The President then scheduled a series of conferences with Italian political leaders preparatory to asking one of them to try to form a new government.

7½% Federal Pay Boost Approved

WASHINGTON, June 22 (AP) — Senate - House negotiators today agreed on a 7½ per cent pay raise for government workers. Leaders of both parties predicted speedy approval by Congress and the President.

As agreed on by a Conference Committee, the increase would be made effective as of last March 1. It would apply to 1,073,262 federal employes, all but 90,205 of them in the classified Civil Service. The remainder are mainly congressional, judicial and foreign service workers.

After months of batting around, the pay tables adopted in conference were just about the same as those voted by the House on Monday. They work out to within a few dollars of an across - the-board 7½ per cent raise and create a salary range from $2,690 to $14,800 in the general Civil Service schedule.

Pension For Heroes

WASHINGTON, June 22 (AP) — Voicing praise for winners of the Medal of Honor, the House whisked to passage today a bill to give each of them $100 a month for life. The bill now goes to the Senate.

Today's Chuckle

"So you didn't do so well with that millionaire's daughter?" "I did terrible—no runs, no hits, and no heiress."
(Copyright General Features Corp.)

Reds Reduced Mentality To Putty, Freed Flier Says

NEW YORK, June 22 (AP)—An American ace flier says Chinese Red grilling reduced him mentally to putty and that he falsely confessed to waging germ warfare.

Capt. Harold E. Fischer Jr., of Swea City, Iowa, said he also made a phony admission that he had been ordered to fly across the Yalu River and over Manchuria.

"Never doubt for a moment that the Communists can put a man in that condition, given the time and right circumstances," Fischer said in Life magazine. "They have had years of experience with a multitude of human guinea pigs."

The jet ace, who was credited with shooting down ten Russian-built MIGs, was recently released from prison along with three other American airmen by the Red Chinese.

Fischer told of being questioned by "a disagreeable Chinese officer named Chong."

"He wanted me to admit that I had dropped germs on the Chinese and that I had been ordered to cross the Manchurian border," Fischer wrote.

"I was grilled day and night, over and over, week in and week out, and in the end, to get Chong and his gang off my back, I confessed to both charges.

"The charges, of course, were ridiculous. I never participated in germ warfare and neither did anyone else. I was never ordered to cross the Yalu. We had strict Air Force orders not to cross the border."

House Group Backs Ike Housing Program

WASHINGTON, June 22 (AP)—The House Banking Committee voted today to go along with President Eisenhower's public housing program of 35,000 new units a year for the next two years.

By a reported overwhelming vote, it substituted the President's program for the much larger program of low rent public housing passed by the Senate June 7 and calling for 135,000 units a year each of the next four years.

A motion by Rep. McDonough (R-Calif) to kill off new public housing entirely was defeated by a 15-5 vote.

New Reserve Bill Prepared

WASHINGTON, June 22 (AP)—A House Armed Services subcommittee today decided to try getting President Eisenhower's controversial military reserve program through the House with a slightly modified bill.

After a daylong session, the subcommittee approved, 11-1, a new measure continuing the disputed special six months' training program for teen-agers volunteering for reserve service. The language was changed somewhat.

The measure eliminated all reference to the National Guard, in an obvious effort to forestall another antisegregation amendment. The President's program has been stalled for weeks because of a House-approved proviso prohibiting federal assignment of reservists to National Guard units practicing segregation.

Otherwise the measure closely parallels the now stalemated bill.

Chairman Vinson (D-Ga) said the House Armed Services Committee will approve the new bill Tuesday. It will be hurried to the House for action next week, in response to President Eisenhower's repeated requests for a prompt decision.

Last Year Safest For Pedestrians

WASHINGTON, June 22 (AP)—Last year was the safest on record for the pedestrian, the American Automobile Assn. announced today.

It said statistics showed about 7,900 persons on foot were killed in motor vehicle accidents in 1954, as compared with 8,600 in 1953 and 15,500 during the peak year of 1937.

Molotov Interview On Radio-TV Twice

NEW YORK, June 22 (AP)—An interview with Soviet Foreign Minister V. M. Molotov will be carried twice — Saturday and Sunday — on both the CBS television and CBS radio networks.

CBS said the Molotov appearance on its "Face The Nation" program, originating in San Francisco, will be a special event on CBS television and radio Saturday at 5:30 p. m. EST.

The half-hour program will be carried again at its regularly scheduled times on Sunday, at 3:30 p.m. EST on television and at 9:05 p.m. EST on radio.

Nehru, Bulganin Ask Formosa Surrender

MOSCOW, Thursday, June 23 (AP)—Prime Minister Jawaharlal Nehru of India and Soviet Premier Nicolai Bulganin today published a joint declaration calling for peaceful surrender of Formosa to the Chinese Communists.

The declaration, signed by the two men in the Kremlin last night, also urged seating of Communist China in the United Nations.

It also called for "imposition of a complete ban on production, experimentation and use of nuclear and thermonuclear weapons of war."

Farmers To Visit USSR

WASHINGTON, June 22 (AP)—Eleven farmers or agricultural experts have been chosen to represent the United States on a tour of farm districts in Russia.

They will be part of an exchange program under which a Russian group also will visit this country to observe farm methods.

East And Gulf Coast Tanker Strike Ends

NEW YORK, June 22 (AP)—The East and Gulf Coast tanker tieup ended today as the last two companies reached contract terms with their employes' unions.

In the case of the CIO National Maritime Union it was the Texas Co.

Then, announcement was made that the Sinclair Oil Co. had come to an agreement with three ships officers' unions.

Chessmen To Moscow

NEW YORK, June 22 (AP)—Four U. S. chess players left by air today for another go at the Russian world champions in Moscow.

Ford-GM Type Pact Extended

DETROIT, June 22 (AP) — The Ford-General Motors version of a modified guaranteed wage was extended today to 6,000 tool and die men in 75 Detroit shops.

In other auto labor developments, both the Ford and General Motors contracts were given votes of approval by major units of the CIO United Auto Workers.

And American Motors (Nash-Hudson) and the UAW resumed negotiations today. The union is demanding a guaranteed annual wage, but the talks currently are centered on vacation pay.

The UAW's big Ford Local 600, storm center of opposition to the Ford-UAW agreement when it was reached two weeks ago, announced that its members had approved the pact by better than 2-1. The vote was 17,567-8,236.

President Carl Stellato of Local 600 interpreted the vote as "the green light for the UAW to move forward in an all-out effort to achieve a 30-hour week at 40 hours' pay in our next set of negotiations."

France Faces Strike

PARIS, June 22 (AP)—France was threatened today with an unlimited strike of civil servants beginning July 1.

They are asking a raise of 4,000 francs ($11.42) a month. Their basic salary presently is 23,000 francs ($65.71).

Any increase would have to be voted by the National Assembly.

Ship Starts Laying First Transocean Phone Cable

CLARENVILLE, Nfld., June 22 (AP)—The laying of the world's first transoceanic telephone cable started today. It is to stretch from this rugged fishing village across the Atlantic's floor to Oban, Scotland.

The Clarenville end of the cable, which will span 2,250 statute miles, was christened with sea water from Hert's Content Bay, site of the first successful Atlantic telegraph cable landing near here in 1866.

The 8,050-ton British ship Monarch, spinning the cable slowly out of her huge tanks, will reach Oban by the end of the summer, completing the west-to-east underwater telephone system.

This will link New York directly with London and add 36 extra telephone circuits to the present overseas shortwave radio system of 14 circuits, all dependent on weather.

A second cable will be laid next summer from Scotland to Newfoundland to carry conversations from east to west. The over-all system, a 40-million-dollar joint undertaking by the American Telephone and Telegraph Co., the British Post Office, which operates the telephones in Britain, and the Canadian Overseas Telecommunications Corp., is expected to be in service by late 1956.

On Inside Pages

Bridge	15
Comics	15
Crossword	15
Deaths	9
Dr. Van Dellen	11
Editorial Page	6
Markets	4
Racing	14
Radio and TV	15
Secrets of Charm	15
Sports	12, 13
State News	2
Tri-State	8, 9
Want Ads	10, 16, 17
Women's News	6

House Group Approves $3.2 Billion Aid Budget

WASHINGTON, June 22 (AP)—The House Foreign Affairs Committee today approved a $3,285,800,000 foreign aid budget for next fiscal year after slicing $139,200,000 from the amount authorized by the Senate.

The vote was 20-4.

Chairman Richards (D-SC) said attempts to curtail aid to Yugoslavia and India were defeated by close votes. Except for the cuts, he added, the bill was approved in substantially the form requested by President Eisenhower and approved by the Senate.

The measure, which probably will reach the House floor next week, merely authorizes funds for the year beginning July 1. Actual appropriations must be approved separately.

The President had requested about 3½ billion dollars in economic and military assistance for friendly nations.

In its main cut, the committee slashed 145 million dollars from military aid. That reduced the total for weapons for global allies to $1,133,000,000.

Richards said this was a general reduction, without pinpointing areas. Arms aid is now largely earmarked for Asia but the country-by-country breakdown is secret.

On one controversial point the committee approved a Senate provision that Civil Service regulations be observed in any dismissal from the Foreign Operations Administration. The Eisenhower administration had sought authority to fire anyone earning over $5,000 annually when FOA disbands June 30 and its functions are transferred to a new agency within the State Department.

Engineers Advise Toll Expressway

BALTIMORE, June 22 (AP) — The State Roads Commission and its advisory council met today and heard a preliminary report which recommended that the new northeastern expressway should be a toll road.

The report was filed by Cloverdale and Colpitts, consultant engineers.

The firm said there was sufficient traffic to justify making the road pay its own way.

The report was a result of the six-weeks study by the consultants on the feasibility of making the road a toll facility as approved by the 1955 General Assembly.

The road will roughly parallel U. S. 40 from the city limits of Baltimore to the Pennsylvania line, dividing with another leg to the Delaware line.

USW Set To Discuss 'Nickels And Dimes'

PITTSBURGH, June 22 (AP)—The CIO United Steelworkers — driving for a wage increase before a June 30 strike deadline — made ready today to discuss "nickels and dimes" after winding up preliminary talks.

Inland Steel Co. is the last of the big major producers to present its side of the economic picture to the union. Youngstown Sheet & Tube Co. and Jones & Laughlin Steel Corp. also talked economy with the union today.

Police Capture Prison Escapee

IONIA, Mich., June 22 (AP)—A confessed killer, described as desperate and dangerous, was captured without trouble tonight after 24 hours of freedom from the Ionia State Reformatory.

The fugitive, James Ecker, 19, was seized as he tried to elude state police by swimming across the Grand River.

Ecker was taken two hours after he was spotted by a former reformatory employe walking along the Chesapeake & Ohio Railroad tracks on the eastern outskirts of Ionia.

The employe, unidentified, blew his car horn, and Ecker sprinted back into Ionia. Later another reformatory employe, Norman Wakefield, sighted Ecker creeping through tall grass beside the Grand River at the Ionia Free Fair Grounds.

Wakefield summoned Corp. James Kiomento and Trooper Charles Labelle of the East Lansing State Police post, who were passing in their squad car. The two troopers leaped from their car and ran to the river.

Ecker jumped into the river and started swimming. When Kiomento shouted to the youth to return or he would shoot Ecker swam back to the bank.

Italian Police Free Four New Yorkers

ROME, June 22 (AP) — Italian police held four New Yorkers in custody for seven hours today and then released them with an apology that "it was all a mistake."

One of the four—Peter J. Riordan of 984 3rd Ave., New York City — said the officers asked Joseph Michael Vitacco of 201 S. 4th St., Brooklyn, "some questions" about the $305,243 robbery of a Chase Manhattan branch bank in New York last April.

They did not mention the robbery to the others, he said.

The other two men gave their names as John Timothy O'Connell of 5644 187th St., Flushing, N. Y., and Daniel William MacGuire of New York City. MacGuire declined to give a street address.

GM Adds Half Billion To Expansion Plans

DETROIT, June 22 (AP)—Another half billion dollar program to expand its passenger car production capacity was announced today by General Motors Corp.

The newest project brings to two billion dollars the total General Motors expansion program announced by the corporation since January, 1954. It extends to four billion dollars the amount GM will have expended in the United States and Canada for capital investment since the end of World War II.

In the same period Ford Motor Co., presently General Motors' stiffest competitor in production and sales volume has invested or earmarked for investment $2,325,000,000 for expansion.

IN THE DAYS OF DAVY CROCKETT — Told By AN OLD SCOUT

NEXT--Buck Travis joins the Texas army, is ordered to the Alamo.

Man Drowns Trying To Rescue Sister

PRINCESS ANNE, Md., June 22 (AP)—Preston Leroy Swift, 24, of Crisfield, drowned today in the Wicomico River when he went to the rescue of his sister-in-law during a fishing party.

Dr. Robert H. Johnson, Somerset County medical examiner, pronounced Swift dead.

According to State Police, Swift, his brother James, 42; James wife, Margaret, 43; Beatrice Henderson, 25; Faye Gravenor, 24 of Salisbury and John Thomas Taylor, 28, of Salisbury were fishing off Pine Beach in an 18-foot runabout owned by Taylor.

Margaret Swift and Beatrice Henderson were swimming when Margaret became winded. Preston Swift jumped in to help her. She swam to the boat and Preston began to flounder. Taylor went to his rescue and got hold of him but was forced to let go in the swift current, he told police.

Parking Scandal Convictions Upheld

ANNAPOLIS, June 22 (AP) — The Court of Appeals today rejected arguments of Dominic Piracci, Baltimore contractor, and of C. Edward Jones and upheld their convictions which grew from Baltimore's off-street parking scandal.

Piracci, whose firm built more than half of the 19 garages constructed under the city's unique program of loaning up to 85 per cent of their cost to private interests, was convicted of conspiring to defraud the city of more than $42,000 and of conspiring to obstruct justice by falsifying his records.

Jones was convicted of violating a city ordinance by doing legal work for Albert Haar and Samuel Winik, the garage owners, while a member of the off-street parking commission.

Clarksburg Gift Voted

WASHINGTON, June 22 (AP)—The House Veterans Affairs Committee voted today to give about 48 acres of Veterans Administration (VA) land to Clarksburg, W. Va., for park and recreational purposes.

A committee report indicated most of this land, in the western part of the VA hospital tract at Clarksburg, is under lease to the city for park purposes. However, the lease allows for cancellation by the Federal Government upon 90 days' notice.

"Returncoats'" Arrest Ordered

HONOLULU, June 22 (AP) — The Star-Bulletin said today the Army has ordered its area commanders to take into custody three former American soldiers the Communists say now have permission to leave Red China.

The three, dishonorably discharged when as prisoners of war they chose to remain in Red China after the Korean War, are Cpl. Lewis W. Griggs, Jacksonville, Tex.; Cpl. Otho G. Bell, Olympia, Wash., and Cpl. William Cowart, Dalton, Ga.

Cowart, the Reds said, wants to go to Japan; the others to the United States.

Killer Committed To Mental Hospital

BALTIMORE, June 22 (AP)-James Edward Woolridge, Negro, was found innocent of murder today by reason of insanity and committed to Crownsville State Mental Hospital.

Two court psychiatrists testified Woolridge, a slight man who wears glasses, was insane last April 17 when he shot to death Edith May Hunt.

Copra is the meat of the coconut, which is detached from the shell and dried either by exposure to sun and air or by an artificial drying process.

Maryland To Get Top Share Of School Fund

WASHINGTON, June 22 (AP) — Maryland will get more than $3,700,000 in federal funds for extra classroom facilities where government installations help boost the population.

Samuel M. Brownell, U. S. commissioner of education, said Maryland's share tops that of all states.

Five Maryland counties get the lion's share of the additional $3,738,750 in federal funds with Prince Georges topping the list at $1,101,880.

The other four leaders: Montgomery, $981,930; Anne Arundel, $914,940; Cecil $415,000 and Harford, $325,000.

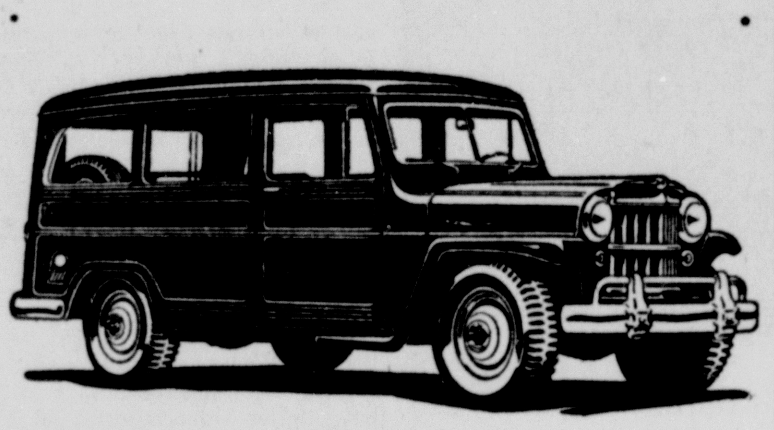

The only all-purpose station wagon!

Only the 'Jeep' Station Wagon gives you 4-wheel drive. As a business vehicle or a family car, it's the world's most practical station wagon. It has extra stamina for normal highway travel in 2-wheel drive, and shifts easily into 4-wheel drive to go through sand, mud, snow and soft earth, on or off the road, in all kinds of weather. It carries six people or up to 110 cubic feet of bulky cargo. The interior is washable—easily cleaned for family use. The 'Jeep' Station Wagon is now available with power brakes.

4-WHEEL DRIVE 'Jeep' STATION WAGON

WILLYS... world's largest makers of 4-wheel drive vehicles

Ask for a demonstration today...

PENN-MAR MOTOR COMPANY

Corriganville, Md. — Narrows Park, Rt. 40

Phone: Cumberland 6013

Easy to apply

DRIES IN LESS THAN ONE HOUR!

No "painty" odor

PITTSBURGH WALLHIDE

Rubberized SATIN FINISH PAINT FOR INTERIORS

$5.53

Pittsburgh's newest paint sensation resists stains and dirt . . . retains its soft lustre through cleaning after cleaning, even with detergents . . . Economical, it outlasts any ordinary paint!

OPEN SATURDAYS UNTIL NOON

PITTSBURGH PLATE GLASS COMPANY

317 Henderson Ave. — Phone 6966

PITTSBURGH PAINTS keep that Just Painted look—LONGER!

Summer Magic

You'll find it at the sparkling Lake of the Eagles, 2200 feet high in the cool Alleghenies. An informal, hospitable atmosphere doubles the pleasure of such activities as golf, riding, sailing, swimming, dancing, summer theater and many others. Supervised children's play. Easily reached on excellent highways. Our 75th season: June 10-September 12

THE Lakeside and THE Forest Inn

EAGLES MERE, PENNA

ADVERTISEMENT

Good Man to Know

ED BURNS

A standing invitation to come in and get $50 to $1000 cash is extended to folks here and in nearby towns by this friendly manager of Aetna Finance Co.

Any steadily employed person can get $50 any time on name only. Larger amounts up to $1000 are available to pay bills or other expenses.

It's simple to borrow at Aetna. The friendly, smiling staff puts you at ease. No long questioning. No embarrassing investigation. You get cash quickly and easily. Phone ahead for extra-fast service. Aetna Finance Co., 48 N. Centre Street. Phone 5293. (Loans over $300 made under Md. Industrial Finance Act).

South Cumberland Residents . . .

It's more convenient to pay your telephone and electric bills here.

Cumberland Savings Bank

Member F.D.I.C.

SAVES WATER!

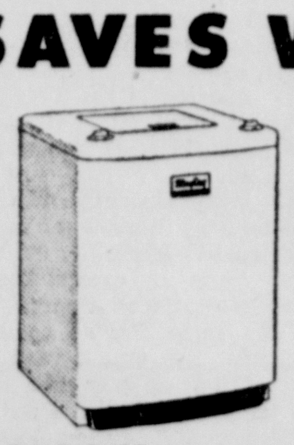

the Maytag automatic with

AUTOMATIC WATER LEVEL CONTROL

$229.95 and Your Old Washer

New economy feature saves as much as 9 gallons of water for small loads of clothes.

New economy feature saves as much as 9 gallons of water for small loads of clothes.

Whitacre's CUMBERLAND MAYTAG APPLIANCE CENTER

PHONE 2672

31-35 N. Mechanic St. . . . Next to Maryland Theatre

it pays to shop at warhaft's . . .

for
- KIRSCH RODS
- DRAPERY FABRICS
- SLIP COVERS
- CARPETS

Warhaft's

79 North Centre St.

Flowers

For All Occasions
- Weddings
- Birthdays
- Anniversaries

We Specialize In FUNERAL FLOWERS

PHONE 2582

BOPP'S FLOWER SHOP

19 N. Liberty St.

Misery of Simple Piles

Lanolin in Resinol softens dry skin-medications quickly ease itching and hasten healing. Bathe with pure Resinol Soap.

RESINOL OINTMENT and SOAP

DUTCH BOY GLOSS WHITE and BRIGHT WHITE HOUSE PAINT at WEBSTER'S

414 N. Centre St.

THE MANHATTAN

Inspired New Color in Straws...

it's the DOBBS Palermo

in cool, handsome dark tones

It's cool . . . It's comfortable . . . Of finest domestic Milan styled with Dobbs distinctive flair. Stop in today . . . try it on . . . It's an irresistable value that'll go right to your head.

5.00

The Manhattan

Baltimore Street at Liberty — The Men's Corner

IT'S A BREEZE

. . . to call Chicago!

Just pick up the telephone and in a matter of seconds you are there.

You can call anywhere in the U.S. Station-to-Station, evenings and Sunday, for $2 or less.

LONG DISTANCE RATES ARE LOW

Here are some examples

From CUMBERLAND to:

Atlanta, Ga.	1.00
Annapolis, Md.	.60
Baltimore, Md.	.60
Chicago, Ill.	.95
Cleveland, Ohio	.60

These are Station-to-Station rates for the first three minutes, after 6 o'clock every night and all day Sunday. Plus tax.

YOU SAVE TIME WHEN YOU CALL BY NUMBER

The Chesapeake & Potomac Telephone Company of Baltimore City

Western Md. Railway Announces Promotions

A number of promotions created by retirements this month were announced yesterday by Joseph M. Miller, superintendent of the Elkins Division of the Western Maryland Railway.

The promotions are in the transporation department of the Elkins Division, Miller said.

The new chief train dispatcher to replace Ray Ryan, who will retire June 30, will be D. W. Andrews, chief dispatcher on the second trick. A successor to Andrews, who lives at Zellers Addition, Braddock Road, has not been selected.

Millard Buskirk, 764 Cleveland Avenue, chief clerk to the superintendent, has been appointed as successor to John F. Carnochan, retiring freight agent. Buskirk will also be agent for the Pennsylvania Railroad.

The new chief clerk to the superintendent will be George Charles, Frostburg, who has been clerk in the superintendent's office.

William H. Rayburn, 707 Louisiana Avenue, trainmaster on the Thomas sub-division, will be trainmaster on the Connellsville subdivision. He replaces George E. Smith, 549 Greene Street, who retires at the end of this month.

Promoted to Rayburn's position is Jennings B. Robinson Sr., 301 Washington Street. He has been assistant trainmaster in charge of the Cumberland terminal.

Promoted to Robinson's position as assistant trainmaster, but with some re-assigned territory, is H. L. Williams of Davis. Williams is assistant trainmaster at Laurel Bank, W. Va.

D. C. Sensabaugh, Baltimore, now a transportation inspector, will go to Elkins to replace Williams as assistant trainmaster on that section of the railroad.

Replacing A. E. Taylor, retiring agent at Luke, is Ervin Haines of Piedmont.

Three Buildings To Cost $21,000

Permits totaling $21,000 have been issued by the building engineer.

Charles R. Scarlett will build a one-story dwelling at 1706 (Lot 32 and half of 33) on Holland Street at a cost of $12,000.

The building will be 38 by 34 feet, have a concrete block foundation, brick walls and asphalt shingle roof.

Norman Kline, 700 North Mechanic Street, obtained a permit to build a one-story fireproof structure at 650 North Mechanic Street to be used as a storeroom. Cost is estimated at $3,000. The 30 by 45 foot structure will have concrete block foundation and walls and a built-up roof.

B. C. Sensabaugh, 116 Blaul Avenue, will erect a one-story dwelling on Lot 3, Wempe Drive in a sub-division owned by him and formerly owned by J. F. Wempe. Cost is estimated at $6,000. Measuring 36 by 24 feet, the building will have concrete block foundation, brick veneer walls and asphalt shingle roof.

A Chat With Us
May Save You Financial Distress!
GENERAL INSURANCE
CARL F. SCHMUTZ
16 S. Liberty St. 1st Floor
PHONE 1180

Symptoms of Distress Arising from
STOMACH ULCERS
DUE TO EXCESS ACID
QUICK RELIEF OR NO COST
Ask About 15-Day Trial Offer!
Over five million packages of the WILLARD TREATMEMT have been sold for relief of symptoms of distress arising from **Stomach** and **Duodenal Ulcers** due to **Excess Acid—Poor Digestion, Sour** or **Upset Stomach, Gassiness, Heartburn, Sleeplessness, etc.,** due to **Excess Acid.** Ask for **"Willard's Message"** which fully explains this home treatment—**free**—at
FORD'S DRUG STORE, INC.
KEECH'S DRUG STORE
MAPLESIDE PHARMACY
RAND'S CUT RATE
TRUITT DRUG CO.
WALSH & McCAGH PHARMACY
Frostburg:
T. & S. CUT RATE
—Advertisement

IT'S GOOD BUSINESS TO PAY BILLS BY BANK CHECK
Your cancelled check for payment—whether for business or household bills—is your permanent receipt. Open a convenient Liberty Trust checking account, NOW!
JOIN OUR VACATION CLUB
Your Bank Is The Best Place To Save
LIBERTY TRUST COMPANY
CUMBERLAND LONACONING
Air-Conditioned for Your Comfort
Free Parking for Your Convenience
Member F.D.I.C. Member Federal Reserve System

Rosenbaum's
A TRI-STATE INSTITUTION SINCE 1848
Davy Crockett
"King of the Wild Frontier"

Hey, fellas get your complete Davy Crockett outfit at Rosenbaum's
FREE – DAVY CROCKETT BADGES

Davy Crockett Jacket made of Duxkin plastic, rayon lined. Fringed at chest and bottom. 8 to 12 . . . . **2.98**

Davy Crockett Dungarees. Heavy 9 oz. brown denim. Bar tacked at all points of strain. Double knee. Tailored to fit and wear longer. 6 to 12 . . . . **1.98**

Davy Crockett Raincoat. Waterproof plastic. Won't peel or crack. Matching hat free. Large pockets. Snap buckle fastener. Fringed sleeves. Davy Crockett picture on front. Brown. 6 to 12 . . . . **5.98**

Davy Crockett Play Suits. Fringe on pants and jacket. Leatherette collar and trim. Jacket, pants, hat, belt. Small, Medium, Large **3.98**

Davy Crockett Robe. Suede cloth with all over picture of Davy Crockett. Red, blue. 6 to 12 . . . . **3.49**

Davy Crockett Tee Shirt. Combed yarn. Nylon reinforced neck and shoulders. Large picture of Davy and his gun stencilled on front. 4 to 14 . . . . **1.00**

Davy Crockett Hats in fur complete with tail . **1.98** plus tax

Davy Crockett Bedspreads. Chenille with large picture of Davy and bear woven in spread. Twin or double bed size. **6.98 and 7.98**

Davy Crockett Frontier Pants. Washable, sanforized, reinforced for rugged wear. Fringed sides. 3 to 12 . . . . **2.98**

Davy Crockett Socks with nylon reinforced heel and toe. Unconditionally guaranteed by manufacturer. Davy Crockett book in package free. 7½ to 10½. **4 pairs for 1.00**

Davy Crockett Belt. Genuine leather with Davy Crockett buckle. 22 to 32 . . . . **1.00**

Davy Crockett Wallet. Picture of Davy and the Alamo. Plenty of windows for pictures. Change pocket. . . . . . **1.00** plus tax

Davy Crockett Doll (left). Full 36" tall walking doll. Boys and Girls can walk or dance with him. **3.98**

BOY'S WEAR — STREET FLOOR

Gleaming Polished
Aluminum Canister
Reg. 5.00 Value 2.99
7 Piece Set
For Flour, Sugar, Coffee, Tea. Matching Grease Can, Salt, Pepper
MAIL ORDERS FILLED
add 31c for postage
HOUSEWARES — FOURTH FLOOR
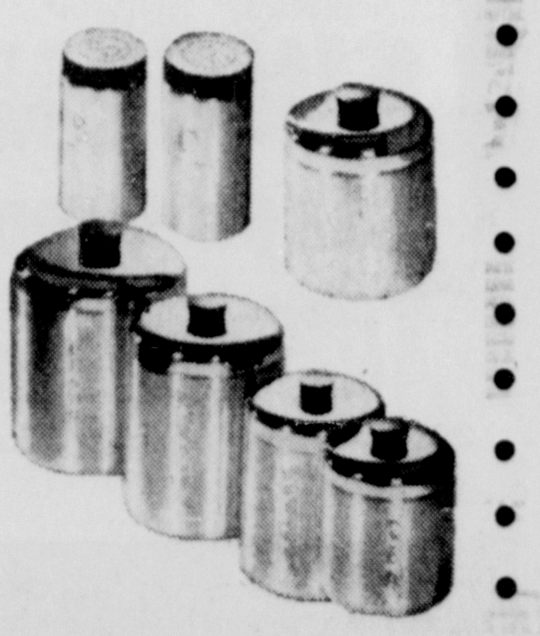

Boys and Girls! Get FREE PRIZES in the Huge BLACK COW ROUNDUP
FAIRMONT Imperial

SEND NO MONEY, nothing to write but your name. Just save those special "Black Cow" circles from the top of any half-gallon of Imperial Ice Cream. Ask Mom to buy Imperial in half-gallons . . . ask your friends and neighbors. Save Black Cows and take your choice of these wonderful prizes. But don't delay, start saving today!

For 3 BLACK COWS, take your pick of:
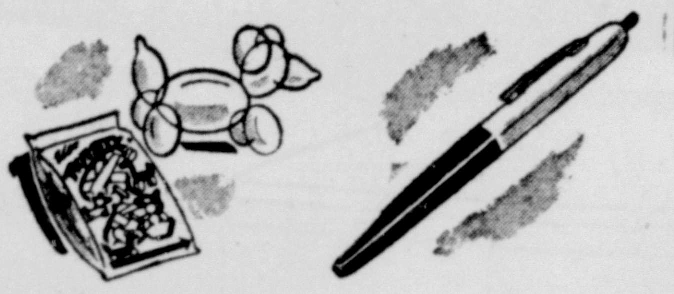
TWISTY ANIMAL BALLOONS. 17 sturdy, colored balloons. Blow them up, twist them together to make funny animals, birds. Easy directions included.
RETRACTABLE BALL POINT PEN. Almost an exact duplicate of $1.69 pen. Black barrel, gold-colored top. Easy writing. A swell pen for school.

For 5 BLACK COWS, take your pick of:
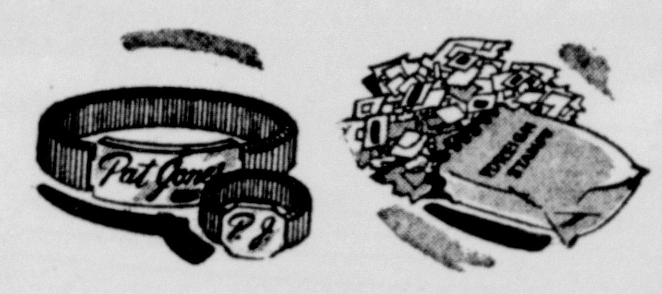
IDENTIFICATION BRACELET & RING SET. Expands. Airplane metal finish. Your name engraved on bracelet, initials on ring. Print name and initials.
1,000 FOREIGN STAMPS. Collector's treasure. More than 1,000 unsorted stamps. From all over the world! Sent by explorers, traders, missionaries, etc.

For 8 BLACK COWS, take your pick of:
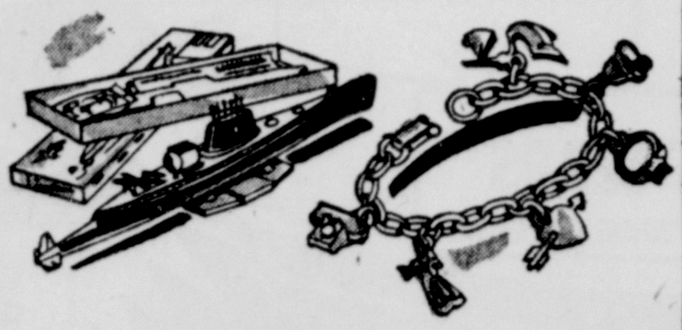
U.S.S. NAUTILUS KIT. Authentic model of atomic submarine with guided missile and launching ramp. Sturdy plastic, easy to assemble.
UNUSUAL CHARM BRACELET. Gold-colored link style with strong clasp. Telephone, dancers, and 4 other charms. Gaily and attractively colored.

For 10 BLACK COWS, take your pick of:
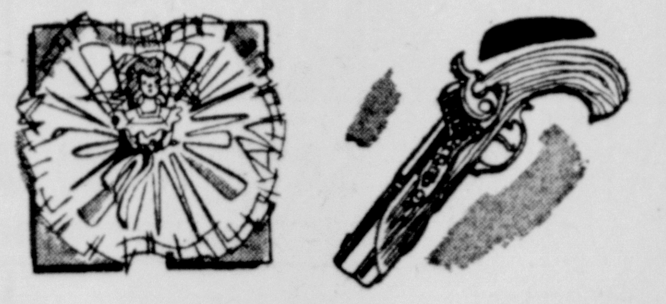
BEAUTIFUL BRIDE DOLL. Every girl's dream. Eyes will close. Sparkling white bridal gown and veil. Soft, natural hair. 8" tall. A $2.00 value!
DOUBLE-BARRELED FLINTLOCK TOY PISTOL. Durable metal and plastic single-trigger pistol, just like pirates used. 9½" long. Looks real, fun to own.

Here's how to get your PRIZES:
1. Collect the right number of Black Cows listed for your prize.
2. Print your name and address and the prize or prizes you want on a sheet of paper (or an official order blank from your favorite dealer.)
3. Mail the Black Cows with your name and address and your order to:
BLACK COW, Box 280, Omaha 1, Nebraska.
Allow 3 weeks for delivery. Offer good only in U.S.A. Void where restricted, prohibited or taxed. Expires October 31, 1955.

HURRY!
Black Cows appear on cartons only until July 30th.

ENJOY BLACK COWS...
Delicious Root Beer Floats—at your favorite fountain, or in your home.
Next time you want a treat at your favorite fountain, order a Black Cow made with Imperial Ice Cream. See how its smooth, creamy richness blends with the sparkling tang of delicious root beer. You'll love it!
At home, you can easily make your own. For each Black Cow, mix a half-cup of root beer and one scoop of Imperial Ice Cream in a tall glass. Add 2 scoops of ice cream, fill glass with root beer, stir slightly.
Serve at once with spoon and straws.

BE SURE TO GET FAIRMONT Imperial ICE CREAM

Railroads Carry Burden As Stock Market Climbs

NEW YORK, June 22 (AP) — The stock market advanced today, but the burden of the rise rested on the railroads.

The rails forged into new high ground, and the rest of the market went right along with them.

Aircrafts, however, were lower, and the utilities were down on balance. Some tobaccos were down.

Chrysler up 1¼ at 81 and General Motors up 1⅛ at 108⅝ had a hand in the rise early in the day. There were forecasts of higher earnings for both corporations, and GM announced plans for a half-billion dollar spending program to run through 1956 to enlarge passenger car production facilities.

There also was a shower of announcements of dividend boosts and merger proposals to sweeten the list.

The Associated Press average of 60 stocks was up 90 cents at $172.50, the 10th new record high scored in the last 13 sessions.

The railroads component was up $2.60 at a new high since 1929 of $139.10. Industrials were ahead 30 cents at a new high of $236.10 while utilities lost 20 cents at $73.20.

DON'T SCRATCH THAT ITCH! IN 15 MINUTES,

You MUST be rid of the ITCH or your 40c back at any drug store. ITCH-ME-NOT actually gives triple-action reilef. It deadens the itch, peels off tainted outer skin, KILLS GERMS AND FUNGUS ON CONTACT. Fine for eczema, foot itch, other surface rashes. Today at Ford's Drug Stores—Advertisement

New York Stocks

NEW YORK, June 22 (AP)—Today's close

ACF Ind	67⅝	Kenn Cop	118
Air Redn	36½	Kern C Ld	53⅝
Alg Corp	9⅝	Kroger	42
Allied Chem	115	L O F Gl	83
Allis Chal	74⅝	Martin Gl	27⅛
Am Airl	28⅝	Mead Cp	64¾
Am Can	44⅝	Monsanto Ch	142
Am Cyan	62¼	M Ward	83¼
Am & E	44¾	Nat Bis	41¾
Am Rdr	26¾	Nat Dairy	43⅛
A mSaf Raz	7¼	Nat Dis	21⅞
Am Smelt	53¼	Nat Stl	68⅝
Att	183	NY Cen	44¾
Am Tob	69⅜	Npt News SB	62⅞
Am Viscose	58⅞	Norf Wesn	57⅜
Am W Wks	9⅝	Nor Amn Avn	56¼
Anaconda	72¾	Ohio Oil	37½
Armco Stl	43¾	Owens Ill Gl	125
Armour	14⅝	Pan Amn W Air	20
Ashland Oil	15¾	Paramt	41¾
At & Sf	150	Penney J C	97¾
Avco Mfg	7	Pa RR	30
B and O	50⅜	Phel Dod	57¾
Bendix	54⅝	Phil Morris	41⅞
Beth Stl	142	Phillips Pet	77¼
Boe Airp	60½	Plym Oil	33
Borg-Warn	44¼	Pond Crk Poc	48½
Bucyrus Erie	35⅝	Pullman	64½
Budd Co	22	Pur Oil	41
Cap Airl	35¼	Rad Crp	52½
Celan	22¾	Rep Stl	46¼
C and O	53¾	R Tob B	43¼
Chrys	81	Srs Roe	93⅞
Col Gas	16⅝	Sinc Oil	59¼
Col Carb	50⅜	Soc Mobile	58¾
Com Solv	22⅛	Sou Pac	61⅝
Com'w Edis	43⅛	Sou Rwy	96½
Con Nat Gas	34½	Sper Crp	93⅝
Cont Oil	89⅝	Sta Br	39⅜
Curt Wr	20⅜	S O Ind	51½
Doug Air	68	S O NJ	122¼
DuPont	208¼	Stud Pack	10½
Eastm Kod	80¼	Texas Co	99
Eaton Mfg	50¾	Tidew Oil	34
Fairchild Eng	14¾	Timk Rb	58⅜
Fedd Quigg	10⅛	Twent Cent	30¾
Firest	69	Un Carbide	99¾
Food Mach	55⅜	Un Pac	169
Gen Dynam	60⅜	Un Airc	70½
Gen El	55⅞	United Carbon	53
Gen Fds	83¾	United Corp	6⅞
Gen Mtrs	108⅝	US Rubber	50¼
Goodrich	70½	US St	50⅞
Goodyr	64⅝	Virg Ry	41¾
Greyhnd	15⅞	Warner Pict	21⅛
Gulf Oil	82½	W Va Pulp	45½
Haz Atl Glass	22⅝	West Airl	24⅜
Herc Powd	125½	Wes Md	36¾
Inter Chem	—	Wes Elec	70⅞
Int N Can	71⅛	Wheel Stl	54½
Int T & T	28⅜	W'worth	49
Intst Dept	38	Yng S T	85⅜
Isl Crk C	25¾		

Position Of Treasury

WASHINGTON, June 22 (AP)—The cash position of the treasury June 17:

Balance $4,923,833,838.18, deposits fiscal year July 1 $60,595,432,230.09, withdrawals fiscal year $66,905,031,499.89, total debt (X)$276,405,526,656.54, gold assets $21,676,-192,599.83.

(X)-Includes $504,617,212.30 debt not subject to statutory limit.

Chicago Board Of Trade

CHICAGO, June 22 (AP) — Markets developed mixed price trends on the Board of Trade today but with no very great change in either direction.

Closing futures:

Wheat: Jly 1.97⅜-¼; Sep 1.99⅛-¼; Dec 2.01⅜; Mar 1.98⅞-99; May 1.92¾.

Corn: Jly 1.42⅞-43; Sep 1.41⅝-¾; Dec 1.34¼-⅛; Mar 1.37⅜.

Oats: Jly 65¼; Sep 65½; Dec 67⅝; Mar 69½.

Rye: Jly 1.02½; Sep 1.05¼-¾; Dec 1.09¼-½; Mar 1.12½.

Soybeans: Old contracts-Jly 2.43-43¼; Sep 2.33¼-33; Nov 2.30¼-½; Jan 2.33; New contracts-Sep 2.35¾; Nov 2.32¾-½; Jan 2.35½; Mar 2.35¾-36.

Lard: Jly 12.00; Sep 12.25-27; Oct 12.22; Nov 11.62; Dec 12.12.

Cash grain: Wheat: No. 1 new red 2.09. Corn: No. 3 yellow 1.48½. Oats: No. 2 yellow mixed 73; No. 1 heavy white 75-75¼; No. 2 72½.

Soybean oil: 12⅜; soybean meal: 52.50-53.00.

Barley nominal: Malting choice 1.35-52; feed 95-1.16.

N. Y. Eggs And Butter

NEW YORK, June 22 (AP)—(USDA): Eggs were fully steady to firm today. Receipts 11,573.

Nearby: Whites: Top quality (48-50 lbs) 45½-47½; mediums 42-43; smalls 34-34½.

Butter steady. Receipts 644,655. Prices unchanged.

Baltimore Livestock

BALTIMORE, June 22 (AP)—(USDA): Cattle 150; odd head utility heifers 15.00-17.00, few utility and commercial cows 13.00-15.00, canners and cutters mostly 10.00-13.00, few commercial sausage bulls 15.00-16.00, canners and cutters 11.00-12.00, few medium and good 650-800 lb stocker and feeder steers 19.00-20.00.

Calves 75; few choice and prime in run, odd head 22.00-24.00, scattered small lot sales utility and commercial vealers 15.00-20.00, about steady.

Hogs 350; sows steady to 25 cents lower, mostly steady; choice 180-220 lb barrows and gilts 23.00-50, late top 22.75; 220-240 lbs 21.75-23.25, 240-270 lbs 20.75-22.75, 270-300 lbs 18.75-21.00, over 300 lbs 18.00 down, 10-140 lbs 20.75-22.00, 140-160 lbs 21.25-22.75, 160-180 lbs 22.00-23.25; sows scarce, choice under 400 lb weights mostly 17.00, few higher, 400-450 lbs 16.00, 450-500 lbs 15.00, 500-550 lbs 14.00, 550-600 lbs 13.00, over 600 lbs 12.00 downward.

Sheep 50; nothing in.

SPECIAL! THURS. and FRI.
GRAPE DRINK
made with pure Concord Grapes
35c GALLON
MASON'S MILK .... 69c gallon every day
— MASON'S JUG STORES —
★ 219 GREENE ST.
★ 239 WILLIAMS ST.
★ 1120 Virginia Ave.-Lacey Mkt.
OPEN DAILY and SUNDAYS

How To Hold
FALSE TEETH
More Firmly in Place

Do your false teeth annoy and embarrass by slipping, dropping or wobbling when you eat, laugh or talk? Just sprinkle a little FASTEETH on your plates. This alkaline (non-acid) powder holds false teeth more firmly and more comfortably. No gummy, gooey, pasty taste or feeling. Does not sour. Checks "plate odor" (denture breath). Get FASTEETH today at any drug counter.

Advertisement

FUNERAL FLOWERS
Our Specialty
Arthur Bopp
1621 Bedford St.
TEL. 2202

Get the BEST For LESS
St. Joseph ASPIRIN
A PLOUGH PRODUCT
100 TABLET BOTTLE ONLY 49¢

When Pennies Count-Count on the P.S.
• SPRY • CRISCO
3 LB. CAN 79c
BLUE BONNET OLEO Lb. Cart 29c
SUPER SUDS Giant Box 51c
EARLY JUNE PEAS 2 cn 25c
SMOKED HAM SHANK 31c lb.
U. S. NO. 1 NEW 'B' SIZE POTATOES 15-lb. Peck 29c
PUBLIC SERVICE FOOD MARKETS
26 N. GEORGE STREET AND CRESAPTOWN

AIR CONDITIONERS
AUTHORIZED DEALER
"BEAT THE HEAT—ENJOY LIFE"
For Homes, Offices, Churches, Businesses, Motels, Factories
See LEE First
SEE LEE FIRST
Marple's Jewelry
234 N. CENTRE ST.
PHONE 2086
Watches • Diamonds • Silverware

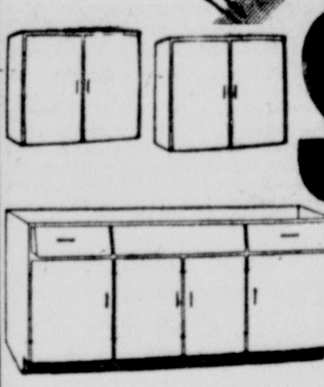

SAVE
ON CUSTOM BIRCH KITCHEN CABINETS
Buy Them At The Factory
CUSTOM BUILT CUMBERLAND KITCHENS
Display Room and Plant, ELLERSLIE, MD. Phone Cumberland 2178

AMAZING DECORATION
Goes on like paint
Covers walls like plaster

5 Lb. Package Covers Up To 85 Sq. Ft.
8 new colors and White
$1.35 in White
Colors Slightly Higher

There's fun and satisfaction in decorating with Gold Bond Color Texture, the "pre-colored plastic-plaster." Fun because it's so easy to apply; satisfaction because you're sure of a professional-looking job.

Simply brush Color Texture on your old drab walls, then go over the surface with a sponge, whisk broom or roller, to get a light stipple, swirl or any other texture design you desire.

Color Texture is durable, too, and easy to clean. Just wipe it with a damp sponge or cloth. You'll love the beautiful new colors . . . colors that "All America wants." See this amazing material:

A PRODUCT OF NATIONAL GYPSUM COMPANY • BUFFALO, N. Y.

3 EASY STEPS

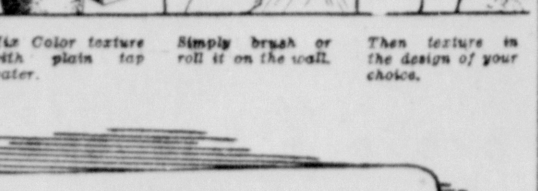

Mix Color texture with plain tap water.
Simply brush or roll it on the wall.
Then texture in the design of your choice.

SWEENE PAINT & SUPPLY
301 Baltimore Avenue facing Decatur
Phone 6651 We Deliver
Gold Bond COLOR TEXTURE

Get Your EYE CHECK-UP Now at COFFMAN OPTICAL
13 South Centre St.

KANTLEEK HOT WATER BOTTLE
Popular 2-heat style. Red. 5-yr. guarantee.
Holds over 2 quarts 3.75
FORD'S DRUG STORES
Cumberland and Frostburg

Diamonds . . . Rings
Watches
RAYS Jewelers
103 Baltimore St.

PRESCRIPTIONS Delivered FREE
Phone 3646 or 943
• Four Registered Pharmacists
• All Prescriptions Triple Checked
Walsh & McCagh PHARMACY
101 N. Centre St.
Maryland's Leading Prescription Store

SEARS ROEBUCK AND CO.
FANTASTIC
AN AUTOMATIC ACTION WASHER PLUS AN AUTOMATIC ELECTRIC DRYER
BOTH FOR ONLY $228

SAVE 131.90 AT SEARS
PRACTICALLY 2 FOR THE PRICE OF ONE
ONLY 5.00 DOWN On Sears Easy Payment Plan

AUTOMATIC ACTION WASHER
COMPARE AT 179.95 PRICED ALONE $129
• Automatically Washes, Rinses and Spin-Dries
• Completely Flexible Timer, Change Cycle Anytime
• Efficient 3-Vane Agitator Action
• Big Family Size Tub, Baked-on Enamel Finish
• Precision-cut Gear Mechanism Guaranteed For Five Years

AUTOMATIC ELECTRIC DRYER
COMPARE AT 179.95 PRICED ALONE $129
• Easy, Convenient One-dial Control for any fabric
• Efficient, Easy-to-Reach Exclusive Lint Trap
• Gentle Breeze-Blow, Convection Type Drying Action
• Large Family Size Drum Handles Entire Work
• Baked-on White Enamel Finish — Easy to Clean

ELSEWHERE YOU'D PAY 359.90
MORE PROOF YOU SAVE AT SEARS!
FANTASTIC SAVINGS BECAUSE:
There are more Kenmore Automatic Washers sold than any other make—resuting in fulll capacity production at America's most efficient automatic washer factories. We and our factories want to prove to you KENMORE IS BEST—So we've combined to offer you the famous Kenmore Automatic Twins—washer and dryer—at the LOWEST PRICE EVER!

KENMORE WRINGER WASHER

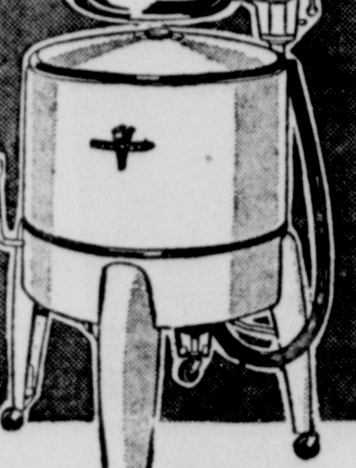

• Large 7-lb. Washing Capacity
• Target wringer safety pressure release
• Convenient hand-high wash control clutch
• Agitator gently flexes clothes cleaner
$58
99.95 VALUE
ONLY 5.00 DOWN On Sears Easy Payment Plan

You Can Depend on SEARS SERVICE
Sears Nationwide Service . . . Always as near as your telephone. You never leave your dealer behind no matter where you live. For fast, dependable service . .
PHONE 5100 For Further Information

"Satisfaction guaranteed or your money back" SEARS
179 BALTIMORE ST. CUMBERLAND, MD.

MURPHY'S FORECAST: fun "n" sun

ON SALE AT ALL MURPHY STORES
... SHOP THE ONE NEAREST YOU!

HERE'S A COMPLETE ASSORTMENT OF PLAY CLOTHES AND SWIM TOGS TO HELP MAKE YOUR YOUNGSTERS' SUMMER MORE COMFORTABLE ... MORE ENJOYABLE!

A.B.C.D. . . . SUNSUITS, showing four of the many, many styles you'll find in kiddies' cool cotton sunsuits. There are tailored styles for boys and fancy trimmed styles for girls, all made with elastic back. Broadcloths, percales and NO-IRON krinkle crepe in solid colors and patterns. Sizes 2 to 6.

2 for 1.15

E.F. . . . BATHING SUITS. Style E is a girl's 8 to 14 suit; one piece faille lastex back with rayon satin front, half skirt in front. Comes in solid colors of royal, red or aqua. Style F is a juvenile suit in sizes 4, 6 and 6x. One piece printed cotton broadcloth in rose or blue. Shirred back, bloomer legs.

$1.98

G.H. . . . SWIM TRUNKS for boys in boxer waist style. Faille lastex in royal, navy, maroon or maize with contrasting colored stripe. G style comes in juvenile sizes 4, 6 and 8. H style in sizes 10, 12, 14.

G. 98c
H. $1.59

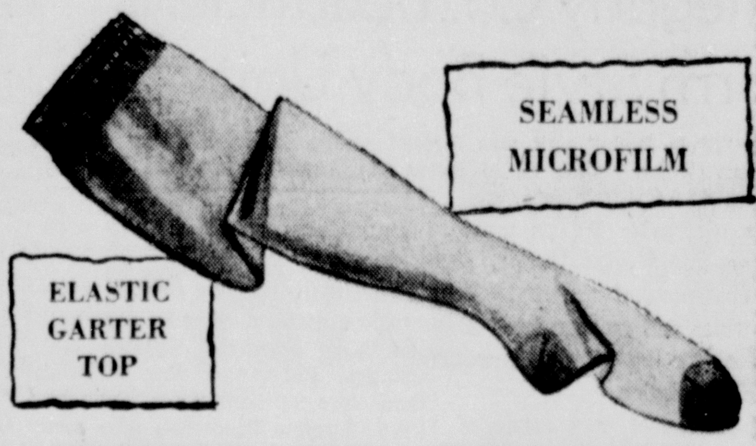

KNEE-HI NYLONS

So cool for summer! Fine pin point mesh, 15 denier weight, no streaks! TanTone and SunTone shades. They're seamless to give you the barelegs look.

2 PAIRS....$1.95

98c

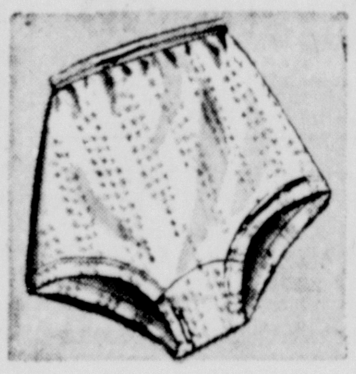

Women's Cool

RAYON MESH PANTIES

25c

Hollywood style or Band Bottom briefs in white or pastel color rayon mesh. Sizes 5, 6 and 7.

4 Pairs 99c

Elastic Edge

COTTON OR NYLON PEDS

Cotton **25¢** Nylon **39¢**

Fine knit, with heel protector. Suntan shade in sizes 8½ to 11. Makes shoes fit more comfortably when not wearing hose!

- SLEEVELESS
- LOW NECK
- FULL SKIRT

$1.99

PINAFORES and SUNBACKS

Cool cotton percales and NO-IRON plisses. Many, many smart styles in assorted prints, guaranteed colorfast! All have detailed trimmings, many with pockets. Sizes 12 to 20 and half sizes 16½ to 24½.

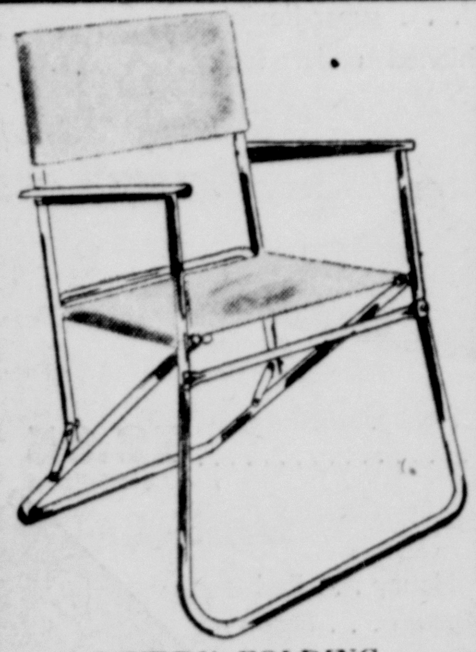

STURDY FOLDING

ALUMINUM CHAIR

$4.77

Weighs only 4½ pounds yet strong enough to support a grown man! Well constructed of Alcoa tubular aluminum with duck or Saran.

TIME TO TRY

SALT WATER KISSES

29c lb.

Assorted flavors including anise, peppermint, vanilla, lemon and chocolate. Individually wrapped. Get your family a good supply!

KIDDIES' SIZES

TENNIS OXFORDS

$1.69

Heavy duck with rubber sole and heel; white trims; lined. Red or blue in sizes 5 to 12.
Misses' 12½ to 3........$1.79

BOYS' PLISSE

SPORT SHIRTS

87c

NO-IRON cotton plisse in all white or solid blue, maize, tan or green. Short sleeves, yoke back, 1 pocket. Come in sizes 8 to 16.

G. C. Murphy Co.

138-148 BALTIMORE STREET
DOWNTOWN CUMBERLAND

OR SHOP THE FRIENDLY MURPHY STORE IN YOUR COMMUNITY....

6 E. MAIN STREET FROSTBURG, MD. | 323 MAIN STREET HANCOCK, MD. | 97 N. MAIN STREET KEYSER, W. VA. | 205 CENTER STREET MEYERSDALE, PA. | 61 ASHFIELD STREET PIEDMONT, W. VA.

Willard Clyde Keifer Weds Helen Dahmer In Flintstone

Miss Helen Mae Dahmer, Baltimore, became the bride of Willard Clyde Keifer, SIC, United States Navy, Mt. Storm, W. Va., June 7 at the home of the bridegroom's uncle and aunt, Mr. and Mrs. Curtis M. Nash, Flintstone.

The double ring ceremony was solemnized by Rev. Edward Hanshaw, pastor of the Flintstone Methodist Church, at 8 p. m., with Mr. and Mrs. Nash as the couple's only attendants.

The bride was attired in a powder blue street length dress, with which she wore a corsage of gardenias.

The bridegroom attended Flintstone and Artemas, Pa., schools, and entered the Navy in the spring of 1946. He now is serving his second enlistment.

Mr. and Mrs. Keifer left immediately for Baltimore, where she is employed. Mr. Keifer has just returned from a European cruise and is now serving aboard the USS Albany, Norfolk, Va.

Allegany Co. Beauticians Form Style Body Unit

A "Style Body" unit was formed at the special meeting of the Allegany County Unit of Hairdressers and Cosmetologists held Tuesday evening at Central YMCA.

Mrs. Catherine Welton presided and appointed John Taylor, Keyser, chairman of the Style Body unit, which will arrange for demonstrations for the monthly meetings of the association.

Announcement was made of a meeting in Bethesda of the Style Body groups. It will be held at 11 a. m., in Ruth's Hairdressing Salon.

The appointment of Mrs. Lenora Young as a member of the state Nominating committee also was announced.

During the business session there was a discussion of the by-laws and all were approved without any change. Reports of the regional and state meetings were given by Mrs. Virginia Sunderlin, who also told of the celebration of the 10th anniversary of the state association on June 12.

The local unit recessed for the summer and will resume business sessions September 12.

Ridgeley, Fort Ashby Lions Plan Ladies Night Jun. 29

A Ladies Night party and joint installation of officers of the Ridgeley and Fort Ashby Lions Clubs will be held June 29.

It will be held at the Fort Ashby Veterans of Foreign Wars hall, with the Ridgeley club as host.

Don Baker, Moorefield, Zone chairman, and Mrs. Baker will be special guests for the party, which will be in the form of a dinner and dance. The dinner is to be served at 7:30 o'clock.

New officers are to be installed by Roy Smith, Romney.

East Side Club Party To Be Jul. 11

East Side Homemakers Club received reports of committee chairmen and Short Course delegates at the meeting Monday, at the home of Mrs. Clarence Stewart, Yale Street. Mrs. William Flora presided. The meeting opened with all reciting a poem in unison, followed by the singing of the hymn of the month, "Onward Christian Soldiers," with Mrs. Thomas Buser at the piano. The history of the hymn also was given by Mrs. Buser.

Roll call was answered by safety hints while traveling.

Committee reports included Family Life by Mrs. Flora, on "Harmonious Living;" Food and Nutrition, and Home Management, Mrs. J. L. Aaron; Home Furnishing, Mrs. Herman Curry, "Redecorating of the home;" Clothing, Mrs. Earl Smith; the garden party at the home of Mrs. Harry Barton, Mrs. Aaron, Mrs. Carl Smith, Mrs. Willmettie Haller, Mrs. Earl Smith, Mrs. Flora, Mrs. Stewart Curry Buser; Health and Safety, Mrs. Carl Smith and Mrs. Flora.

Giving the Sunshine report Mrs. Aaron told of the cards sent to the sick; Mrs. Charles Rudolph reported 23 on the membership roll; Mrs. Carl Smith reported on the home nursing and Mrs. Claire Flora explained how to take a pulse and respiration.

At the next meeting Mrs. Rudolph will tell how to give medicine and fill a hot water bottle.

The eight members who attended the Crystal Laundry tour gave their reports.

Mrs. Buser, Rural Women's Short Course Club delegate to College Park, reported on attending college for the first time. Mrs. Earl Smith, club delegate to Short Course, gave her report. Mrs. William Flora and Mrs. L. J. Miller also spoke on their experiences at College Park.

The next meeting will be a party and demonstration of home products at the Melvin Methodist Church social room July 11. It will begin at 7:30 o'clock. Guests are welcome.

The meeting closed with the group singing of the song of the month, "Ham and Eggs," to the tune of "Tammany." Refreshments were served by Mrs. Stewart and Mrs. Dan Klavuhn.

Mrs. Charles Meister also attended with her son. Guests were Mrs. Nettie Evans, Hyndman; Mrs. Margaret Johnson, Mapleside; Mrs. James Klavuhn and daughter, Deborah; Nancy Stewart and Ronald Flora.

Marriage Licenses

Calvin Earl Walbert, Cresap Park, and Shirley Ann Chaney, 740 North Mechanic Street.

Arthur Charles Crum, 21 North Lee Street, and Jeanne Marie Lippold, 106 Greene Street.

Nicholas Grusha, Green Spring, W. Va., and Joan Josephine Kinser, Centreville, Pa.

Four Girls Have Entered Farm Queen Contest, Jul. 23

Four contestants have entered the Farm Queen contest, Mrs. Edgar Matthews, president of the Associated Women of the Farm Bureau, said last evening. They are Miss Judy Slider, Miss Agnes Carter, Miss Jacqueline Apple, Oldtown; and Miss Helen Saxon, Williams Road.

In addition to the regular awards, a special prize is being given to the state winner this year, Mrs. Matthews announced. It will be a dress designed especially for the winner by the American Institute of Art.

The Farm Queen contest will be held in conjunction with the Farm Bureau picnic as usual. It will be July 23 at the Union Grove camp grounds, beginning with a basket picnic dinner at 6 p. m. The program will start at 8 o'clock.

Contestants must be between 16 and 18 years of age, and unmarried farm girls living on a farm of not less than three acres.

Judging score cards may be obtained by contacting Mrs. Matthews, Flintstone 2531. The deadline for entering the contest is July 9, with Mrs. Matthews.

Firemen's Auxiliary Hears Reports As Meeting Opens

At the 24th annual convention of the Ladies Auxiliary to the Maryland State Firemen, opening here yesterday, Mrs. Mary Alice Lare, Hampstead, reported 100 per cent of the auxiliaries have their histories recorded in the state book, and exhibited it.

Mrs. Della Daugherty, Ocean City, presided and the colors were advanced by Mrs. Ruth Forward, Bowley's Quarter; and Mrs. Evelyn Shultz, Orchard Beach. Mrs. Elizabeth Moody, LaVale, acting chaplain, offered prayer, followed by the pledge of allegiance and conference song. A welcome was extended by Roy W. Eves, mayor of Cumberland, and Mrs. Alma Wilt, immediate past president of the Allegany-Garrett Association. Mrs. Daugherty responded and introduced George Mahoney who spoke briefly and presented $20 to Mrs. Bessie Marshall, chairman of the Hospital fund. A solo, "Just for Today," was sung by Mrs. Althea Gormer, with Miss Twilla Brotemarkle, pianist. In appreciation of her 10 consecutive years as Hospital chairman, a gift was presented to Mrs. Marshall by the auxiliary. The state officers thanked the different auxiliaries for their invitations and cooperation during the year.

Reports included the treasurer's by Mrs. Edith Rhindhart, Lansdown. Mrs. Helen Mitchell, Ways and Means, reported $423.99 in the "apron pockets" and suggested the aprons be sold this morning during the counting of the ballots. Mrs. Edna Miller, Constitution and By-laws reported a new amendment will be reported at the next session. Mrs. Marguerite McClelland said she had been on duty at all meetings. Mrs. Myrtle Slaughter, Easton, told of sending flowers to Rev. James Minter, Baltimore, chaplain, when he was ill; 25 get-well cards, 14 sympathy cards and of the sick members to receive cards. Mrs. Dorothy Mumford, Ocean City, said the auditing showed the books correct. Mrs. Alma Wilt, District 16, reported 81 auxiliaries, 226 delegates, eight alternates and six past presidents attending.

Past presidents recognized were Mrs. Mary Fainter, Baltimore: Mrs. Virginia Lee Chenoweth, Pikesville; Mrs. Marshall, Mrs. McClelland, Mrs. Fredericka Zulauff, Sparrows Point, and Mrs. Maydalaine Schmidt, Baltimore.

Mrs. Elizabeth Zembower announced the entertainment tickets are available for the variety show, picnic today and dances Friday after the parade.

During the evening session Mrs. Birdira Kirkland, Anne Arundel County, introduced John C. Luber, who presented the trophy that Mrs. Daugherty is presenting for the largest county representation at both spring and fall conferences, to Wicomico County. John W. Smith and Rev. Minter, state officers, spoke briefly.

Miss Virginia Lee Beall and Nelson Zapf, city, sang "Tea for Two," "Let Me Call You Sweetheart," and "Let the Rest of the World Go By," with Miss Brotemarkle at the piano. Prizes were awarded at both sessions.

WIFE PRESERVERS

When you are purchasing a mahogany chair, be sure it is all mahogany. The seat rail, arm supports and legs are most commonly substituted. To be genuine mahogany the points indicated above should be mahogany.

Twiggtown Club Hears Reports

Reports featured the meeting of the Twiggtown Homemakers Club, held at the home of Mrs. Isaac Drake. The meeting opened with the group singing, "Onward Christian Soldiers" and reading the club collect. Roll call was answered with good safety hints while driving. Some were: always lock car doors when small children are riding in the car; observe traffic signals closely; and don't drive too fast.

Mrs. Wade Rice gave a report on home management; Mrs. Marvin Hinkle, Safety chairman, and Mrs. Hazel Bottenfield, told of the safety meeting and gave a demonstration on hazards in the home. A discussion on safety followed and each member was given a home safety check list. Mrs. Charles Frost told of the tour to Hershey, Pa.

Concluding the meeting refreshments were served.

Other members present were Mrs. Homer Roby, Mrs. Edith Bowman, Mrs. Grace Cleveland, Mrs. Walter Bender, Mrs. Bernard Baker, Mrs. Walter Stafford and Mrs. Marshall Wilson. Miss Ivy Rice was a guest.

The next meeting will be at 7:30 July 9 at the home of Mrs. Bottenfield.

Rubber Workers To Hold Annual Dance Saturday

Local 26, United Rubber Workers will hold its annual dance Saturday at the State Armory. The union's international and field representatives have been invited to attend.

Dancing will be from 9 until midnight, with music by Happy Loughner's Orchestra of Latrobe, Pa.

Throughout the evening refreshments will be served by Cas Taylor.

A. J. Jenkins is Entertainment chairman.

Md. Women Of Moose Will Convene Here June 23-26

Mrs. Mary A. Humbertson, senior regent of Chapter 914, Women of the Moose, will extend a welcome to members attending the state convention to be held here this weekend. The Women of the Moose will have the Moose home as their headquarters, while the men will meet at the Fort Cumberland Hotel.

Registration will begin at 10 a. m. tomorrow at the Moose home for the women.

At 2 o'clock the opening session will be held with Mrs. Bernice Kelley, Salisbury, deputy grand regent presiding. Mrs. Humbertson will welcome the group and the response is to be given by Mrs. Catherine Liebow, Highland Chapter, Baltimore. Chapter activities will be discussed by Mrs. Hazel Hummel, grand regent. A discussion and question period among the officers and county workers on chapter activities will follow.

Mrs. Helen Myers, Baltimore, who sponsored the most candidates in her chapter during the year, will be crowned Queen at a ceremoney at 8 o'clock tomorrow evening in SS. Peter and Paul parish hall. Her attendants, in the order of candidates they sponsored are, Mrs. Marie Dashiells, Baltimore; Mrs. Mary DeForge, Salisbury; Mrs. Kelley, Mrs. Emily Klappenberger, Baltimore; Mrs. Elsie Powell, Hagerstown; Mrs. Ethel Dunkle, Catonsville; Mrs. Madge Godwin, Edgemere; Mrs Elizabeth Rider, Baltimore; Mrs. Mabel Stopps, Easton; Mrs. Ann Rogers, Washington; Mrs. Mabel Purnell and Mrs. Pauline Davis, Salisbury.

Mrs. Betty Paige will be monitor for the pageant. Members of the local group taking part are Mrs. Emma Huff, Mrs. Helen Roberts, city, heralds; Mrs. Anna Dawson, Mrs. Edna Metty, city, Mrs. Mary Nicht, Mrs. Maude Richardson, Frostburg, standard bearers; Mrs. Dorothy Lauderback, Mrs. Eileen Wiland, city; Mrs. Gladys Warnick, Mrs. Mary Ruffo, Frostburg, pages; Mrs. Cecelia Seibert, Frostburg, starter; with Mrs. Catherine Breedlove, city, assistant. Ivan Wiland will be crown bearer; Dorothy Ann Hancock, sceptre bearer; Kathy Sions, flower girl; Barbara Wiland and Bonnie Jean Short, train bearers.

Mrs. Humbertson is general chairman and entertainment will be by a group from the Star Dance Studio. Mrs. Kelly will officiate at the ceremony. Concluding the evening refreshments will be served. Mrs. Florence Stoll of Baltimore is soloist, with Mrs. Louise Byers, Hagerstown, at the piano.

SAVINGS AT SEIFERT'S

LAMP SALE

ENTIRE STOCK NOW REDUCED 15%

Reg. $5.75 to $40.00 .. Now $4.89 to $34.00

1½ Yard Sample Fabrics ...... 50c and 75c
Glosheens and Prints

27-Inch Fabric Squares .... $1.00 and $1.50
Tapestries, Friezes, Damasks

Seifert's

13-17 Frederick St. Phone 836

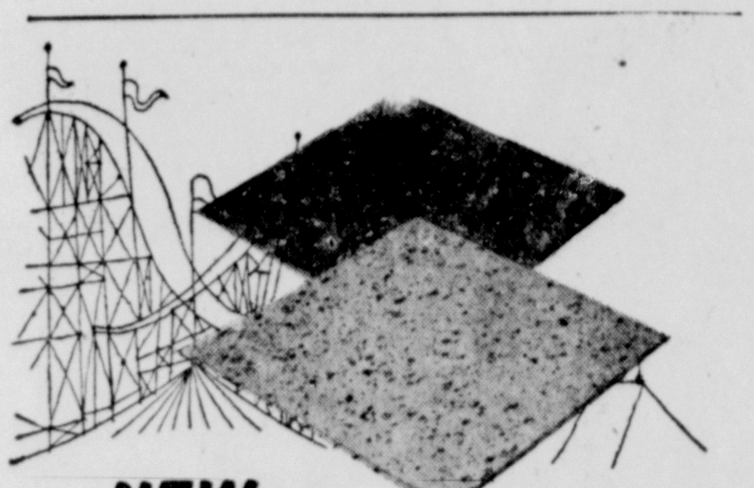

NEW CARNIVAL KENTILE.

The Brightest, Cheeriest Floor You Can Buy Today!

Come see Carnival ... the gay new asphalt tile flooring in 11 beautiful multi-color styles. It's the ideal floor for basement playrooms, perfect for kitchens, nurseries, baths! It's cheery riot of color is slow to show soil ... stays fresh, cleans in a whisk, shines with no-rub waxings. And colors won't wear off ... they're backed by the famous

Kentile Guarantee!

SWEENE PAINT & SUPPLY

301 Baltimore Avenue facing Decatur

Phone 6651 We Deliver

WRISLEY
Fine Quality
BULK SOAP
20 cakes 1.00

Lanolated skin soap, pine, apple blossom, carnation and cold cream ... limited quantity.

Cathleen Diehl
30½ N. Centre St.
PHONE 5968

Feeling Overstuffed?

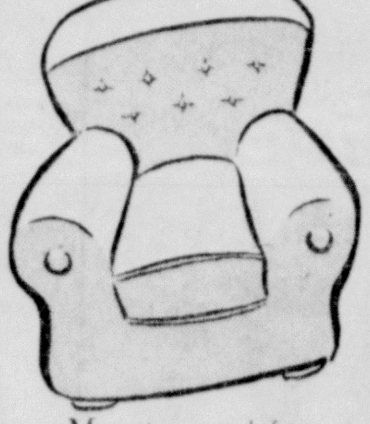

More than ever before, today's fashions make the slim, trim look a 'must.' That's why you're smart to serve Lite Diet bread. Can't be matched for flavor! And two thin slices contain fewer calories than an apple. Get a loaf today.

Baked by
The Bakers of
ORT'S SOF-SPUN

COMPARE!

ORMOND'S
Proportioned

60 GAUGE NYLONS

Natl. Advt. at $1.19

79c pr. 3 pair $2.25

Self and Accent Seams
Short — Average — Long Lengths

The Ormond Shop
105 Baltimore St.

Revolving Shelves in this NEW G-E REFRIGERATOR-FREEZER

Model LH-12M

Refrigerator-Freezer
Over 12 cubic feet

$100

- True Zero-degree Freezer
- Automatic Defrost Refrigerator Section
- Ice Cream Rack—Juice Can Dispenser
- Adjustable Door Shelves
- Fold-away Bottle Racks

Plus many other features!

TRADE-IN FOR YOUR OLD REFRIGERATOR

ON THIS $499.95 MODEL

Home of Western Maryland's Finest TV & Appliance Service

Cumberland Electric Co.

Virginia Avenue at Second St. — Phone 619
11 S. Liberty St. — Phone 6862

Your own kind of beauty ..

... is determined COST-FREE by a specially trained Merle Norman demonstrator. You personally experience the function of the 3 step Mira-col complexion care treatment ... actually try on the make-up shades most suited to you and learn correct make-up application ... all without obligation to buy. Call today for an appointment.

MERLE NORMAN COSMETIC STUDIO
112 So. Liberty St.
PHONE 5676
Cumberland, Md.

Kill bathroom odors fast with Colgate's new Florient

Makes air smell flower-fresh

One Spray of Colgate's new Florient instant-action Air Deodorant quickly kills unpleasant household odors — cooking, smoking, bathroom, pets, musty closets, baby's room, and sick room. So get new Florient today at your grocery or drug store.

Another Dependable Colgate Product

PESKIN'S

everybody knows, you can't beat Shenanigans®

Shenanigan's reputation for unbeatable value is built on just such shoes as these.

Shenanigan's are soft ... super-flexible ... completely cushioned under foot.

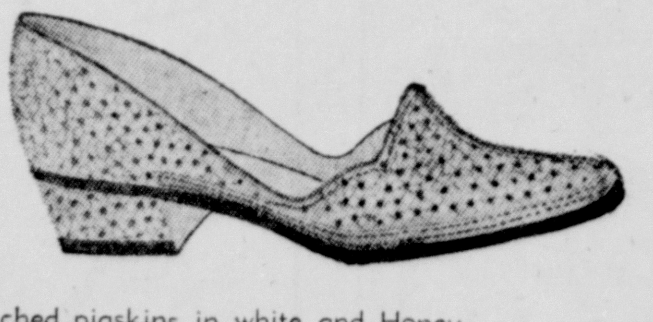

Soft punched pigskins in white and Honey. AAAA to C to Size 11 .... 12.95

Honey ... Red
Brown ... Pecan
Green ... Black

... A wonderful fitting pump in patched alligator and off white alligator calf.

12.95

DeMilo

This Shenanigan Genuine Alligator Pump

in the richest of reptiles at the price of ordinary leathers. Wonderful walking heel—Fabulous ... Flexing construction.

16.95

Peskins

Suspects In Shooting Spree Held Under $4,500 Bond

Two men arrested early Monday morning following a wild shooting spree on U. S. Route 40, about 20 miles east of Uniontown, were transferred to the Fayette County (Pa.) jail Tuesday night in default of $4,500 bond each.

A Cumberlander, Lyman Zeller, 23, and Paul Kiddy, 22, of Frostburg, were among the motorists slightly injured by glass when bullets shattered windows in their cars.

William W, Jackson, 59, Pagosa Springs, Colo., and Samuel P. Johnson, 39, Houston, Texas, were charged with assault with intent to kill and with violating the uniform Firearms Act before Justice of the Peace Victor Holt in Farmington Tuesday.

The pair is accused of firing with deadly weapons at more than 10 passing cars on U. S. 40, near Markleysburg, late Sunday night, wounding at least four known persons.

Jackson alone was armed with a .22 caliber revolver and a .32 caliber automatic. His pockets were filled with ammunition for the weapons, police said. Johnson was not armed. The two were traveling in a panel truck.

Johnson denied the charges, claiming that Jackson had picked him up as a hitchhiker near Columbus. Johnson told police a bus driver in Columbus could identify him as alighting from a bus with two pieces of baggage.

Johnson also told police that Jackson had forced him at gunpoint to remain in the truck while traveling through the mountains. Once, after trying to escape from the truck, Johnson said, Jackson told him to get back or "you'll never get out of these mountains alive," those at the scene stated.

Jackson, for the most part, was quiet during questioning, repeating incoherently such phrases as "I'm not going to run any more. I just decided to stop and shoot it out."

Jackson was reportedly on his way to Washington "to complain to the Justice Department" against hoodlums following him in cars with lights "brighter than the sun."

Dr. Harold Kamons, Farmington physician, treated two victims at the scene and also spoke with Jackson.

Jackson and Johnson were apprehended on a deserted stretch of U. S. 40 by Constable Clarence Savage, Henry Clay Township, who patrolled the vicinity with Lloyd T. Kerr, Uniontown, a motorist whose aid he enlisted. Savage was in the rear of the Kerr car with a flashlight and a gun.

Driving slowly on the roadway, Savage and Kerr spotted the taillight of a vehicle a short distance ahead. Within moments, the vehicle turned about and started in the opposite direction. Savage asked Kerr to slow his car as they approached the truck, also moving at a low speed.

Savage played the flashlight into the cab of the truck and commanded Jackson, driving, to halt. However, the truck continued ahead at a slow pace and only after Savage shouted a second time did Jackson make a complete stop. Jackson seemed to make an attempt to reach one of the holstered guns under his bib-overalls, but Savage reached him and threw handcuffs on him in quick order.

The two are slated for a hearing later this week.

Will Elect Officers

Officers will be elected by the Friends Aware of Handicapped Children at a meeting tonight at 8 o'clock at the Cumberland Savings Bank. All members are expected to attend.

Trial Magistrates Will Meet Here

The Trial Magistrates Association of Maryland will meet during September in Cumberland.

Magistrate J. Milton Dick was appointed to the resolutions committee at a meeting last weekend in Ocean City.

Allegany-Garrett County magistrates will be in charge of arrangements for the local session.

Second-Hand Dealer Pays Fine On Charge

A second-hand dealer, Walter N. Parsons, 420 Virginia Avenue, was fined $10 yesterday in Police Court on a charge of failing to report daily purchases to authorities.

Parsons, operator of the South Cumberland Repair Shop, was arrested Tuesday.

Helps Heal And Clear Itchy Skin Rash!

Zemo, a doctor's antiseptic, promptly relieves itching, stops scratching and so helps heal and clear surface rashes. Buy *Extra Strength Zemo* for stubborn cases!

zemo

PAUL'S FLOWERS
For All Occasions
Our 5.00 Basket
Still A Standout!
PAUL'S
FLOWER SHOP
Phone 291

Entirely new
FULL-BODIED INSTANT
so full-bodied it makes truly satisfying
BREAKFAST COFFEE!

HOW DO YOU LIKE IT? Only a full-bodied instant can give you true flavor in all 3 strengths!

Make it MILD—it's never weak or watery. Make it MEDIUM—it's never flat or cloudy. Make it STRONG—it never gets bitter.

Serve Yourself
TO YOUR FAVORITE
1 WINEOW ST.

HEALTH & BEAUTY AIDS AT A&P

COLGATE . . . DENTAL CREAM
Tooth Paste .... Giant Tube 47c Economy Tube 63c
COLGATE . . . CHLOROPHYLL
Tooth Paste .... Giant Tube 47c Economy Tube 63c
COLGATE . . . AMMONIATED
Tooth Powder .... Giant Size 47c
PALMOLIVE . . . LATHER
Shaving Cream .... Giant Tube 53c
PALMOLIVE . . . BRUSHLESS
Shave Cream .... Giant Tube 47c
SPECIAL DEAL PACK
Ipana Tooth Paste ....2 Giant Tubes 69c
Palmolive Rapid Shave Cream .... 6¼-oz. Can 79c
Palmolive After Shave Lotion Tax Inc. Giant Size 65c
Halo Shampoo .... Large 57c Giant 89c
Veto Cream Deodorant Tax Inc. ....Large Size 43c
Cashmere Bouquet Talcum Tax Inc.......Large 32c
Vaseline Hair Tonic Tax Inc. ....2-oz. Btl. 54c
Vaseline Cream Hair Tonic Tax Inc. Giant 4-oz. Size 65c
White Vaseline ....4-oz. Jar 29c
LUSTRE CREAM
Shampoo .... Medium Jar or Tube 53c Large Jar 1.00
Lustre Cream Lotion Shampoo ...... Large Size 60c
Lustre Cream Lotion Shampoo ......7-oz. Size 1.00
Treet Single Edge Blades ....Pkg. of 10 29c
Gem Single Edge Blades ....Pkg. of 10 55c
Eversharp-Schick Injector Blades ....Pkg. of 20 73c
Lysol ....6-oz. Btl. 59c 14-oz. Btl. 99c
Anacin Tablets ....Btl. of 50 69c Btl. of 100 98c
Kolynos Tooth Paste Deal Pack ....2 Large Tubes 69c
Wildroot Cream Oil Hair Tonic Tax. Inc. 4-oz. Btl. 65c
Pepto-Bismol ....4-oz. Btl. 59c
Norwich Aspirin ....Btl. of 100 45c
Suave Hairdressing Tax Inc.................1¾-oz. 65c

FREE CUSTOMER PARKING
ON OUR LOT
S. George at Harrison St.

Montgomery Ward

Baltimore Street at George

FREE CUSTOMER PARKING
ON OUR LOT
S. George at Harrison St.

Phone 3700

JUNE VALUE PARADE

Store-Wide Savings Now on Summer Needs—Shop Early!

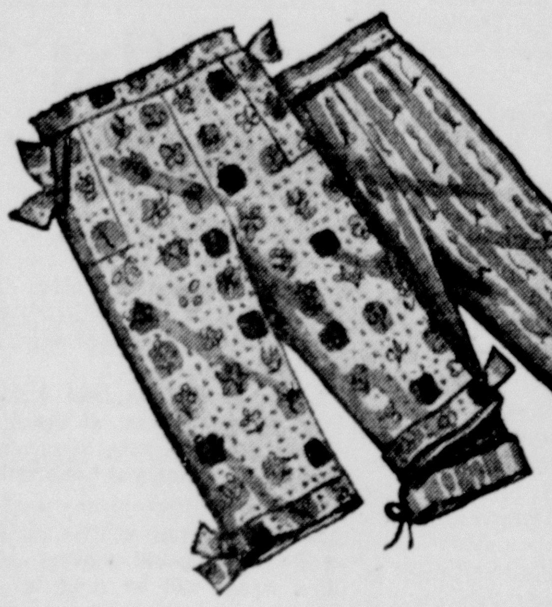

GIRLS' USUAL 1.59 CRAZY PANTS

Save 13% 1.37 Sizes 3–6x

You save at Wards. Wide choice of colorful prints in novelty-woven cotton that looks and feels like linen. Snug elastic back waist, full cut for easy wear. Ideal for summer-long play in the sun. Buy several.

SALE—USUAL 5.98 TO 8.95

Save 2.21 to 3.21 3.77 Sizes 32 to 38

Special purchase makes this big pre-holiday sale possible. "Famous Maker" cotton Swimsuits. Bloomer, boy leg styles—all with built-in bras. Majority with shirred backs for better fit. Prints or solids.

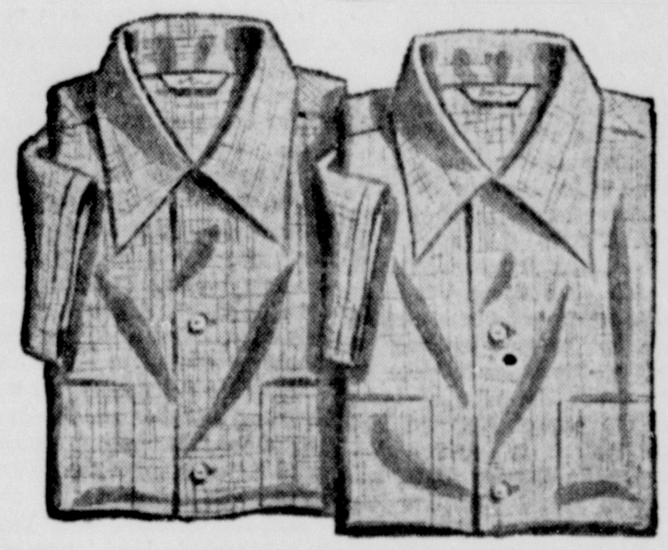

USUAL 1.98 RAYON SPORT SHIRTS

Save 25% 1.47 Men's sizes

Specially purchased. Handsome Sport Shirts of rayon that looks and feels like linen. Tailored for neatness and comfortable fit, they're colorfast and completely washable. White, solid colors, new pastels.

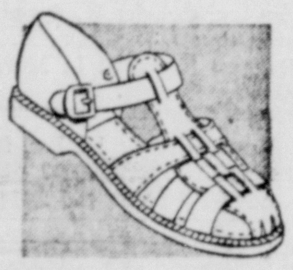

BOYS' 2.19 SANDAL. Brown luggage leather. Rubber soles. 9–3 . 1.54

USUAL 1.98 OXFORD. Blue twill. Rubber sole. Child's, 12½–3 . . 1.54

MEN'S 2.98 MOC. Burgundy glove leather. Rubber soles.....2.44

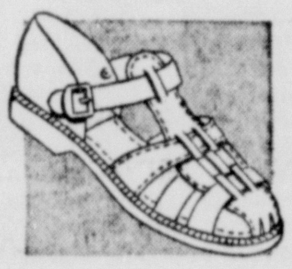

MEN'S 2.98 SANDAL. Brown luggage leather. Rubber soles.....2.44

BATH TOWEL—USUALLY $1

Special Purchase 67c By Cannon

Only a Special Purchase makes possible this low price! Hundreds of thick terry loops absorb moisture instantly, leave your skin tingling fresh. 22x44 in. FACE TOWEL.....44c; WASHCLOTH.....22c

1.59 SUNSUITS—Bright colors in no-iron cotton. 1–6x...........1.28

REG. 98c SHIRTS—Men's crew neck knit Sport Shirts. 2 for 1.00

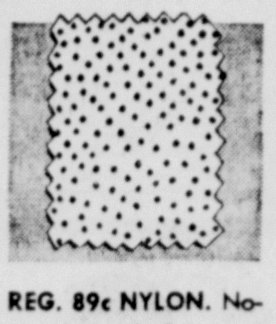

REG. 89c NYLON. No-iron flock dot for sheer dresses. 45"...74c yd.

REG. 49c PLISSE. Cotton prints or plains. 35–36"...... 37c yd.

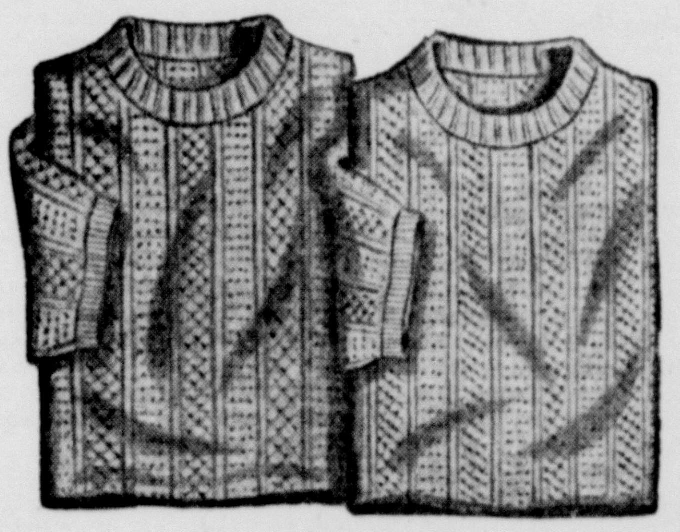

REGULAR 1.98 KNIT SHIRTS

Fully washable 1.54 Men's sizes

Crew neck Sport Shirts of fine combed cotton, with reinforced seams and ribbed edges for greater wear and shape retention. Need no ironing—simply shake into shape. White and solid colors, including pastels.

REG. 59c PANTIES. Women's elastic leg plisse Briefs...3 pr. $1

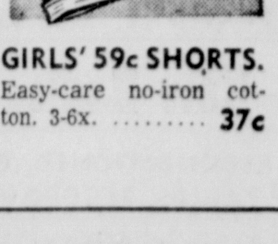

GIRLS' 59c SHORTS. Easy-care no-iron cotton. 3-6x. 37c

39c FANCY HOSE. Celanese rayon, knit-in designs. Men's.....28c

3 FOR $1 SOCKS. Durene mercerized cotton. 10–13......3 pr. 84c

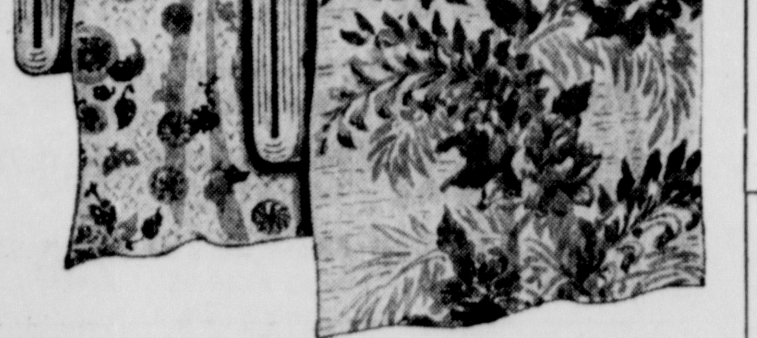

REGULAR 98c DRAPERY FABRICS

36-in. wide 77c yard

Low sale price on wonderful selection of 36-in. textured cotton, pebble and bark cloth fabrics in floral, leaf, scenic or western patterns; also solid colors. Team the prints with harmonizing solid hues.

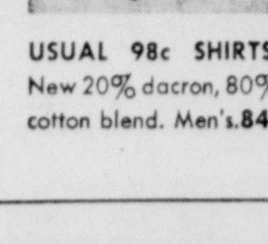

USUAL 98c SHIRTS. New 20% dacron, 80% cotton blend. Men's.84c

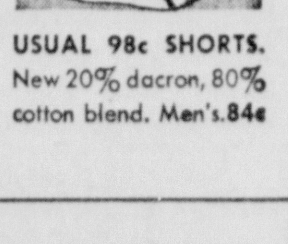

USUAL 98c SHORTS. New 20% dacron, 80% cotton blend. Men's.84c

USUAL 98c SHORTS. Cotton, dacron blend. Men's........... 84c

USUAL 1.29 SHIRTS. Dacron, cotton blend. Men's...........97c

USE WARDS MONTHLY PAYMENT PLAN TO BUY NOW – SAVE AT WARDS SALE PRICES

Tucker County School Board Lists Teacher Assignments

James L. Griffith Resigns At Parsons

PARSONS — The Tucker County Board of Education accepted the resignation of James L. Griffith as a teacher of Parsons High School at their special meeting here Monday evening. Griffith attended the University of Richmond and received his Bachelor of Arts degree from Duke University. He also did post graduate work at Davis and Elkins College and received his Master's degree from West Virginia University in Morgantown. He served for several years with the U.S. Navy and started his teaching career in Thomas High School in 1948, teaching there until 1953 when he was transferred to Parsons High School. He is the son of the late Mr. and Mrs. Harry Griffith of Hambleton and is married to the former Norma Pase, R.N., of Thomas.

Harold D. Walters of Davis was named by the Board to replace Griffith. He is a graduate of Berea College, Berea, Ky., 1943, with an AB degree majoring in math and physical science. Walters taught in Petersburg High School last year after taking post graduate work at Fairmont State Teacher's College and Polytechnic Institute in Brooklyn.

He served for 10 years with the U.S. Air Force entering upon his completion of college and retired in 1951 with the rank of major. He served approximately one year of that time in foreign duty including 8 months on Saipan. Following his retirement from the service he worked at Oak Ridge, Tenn., for some time as a chemist then returned to Davis to be employed for 18 months before teaching at Petersburg. He is married to the former Edith Forsythe of Davis and is the son of Mr. and Mrs. Edward Walters of Davis.

Mrs. Lucille Dumire Kight, was transferred by the Board to Parsons High School as a commerce teacher. Mrs. Kight, the former Lucille Dumire of Elkins, was graduated from Davis and Elkins College and taught commerce in Thomas High School for 12 years before being transferred to Parsons where she will replace Mrs. Allen Parsons, the former Joan Groves, who resigned earlier this year. The vacancy in Thomas will be filled as soon as an applicant is found available.

The Board voted to postpone the sale of the Pierce School due to the Presbyterian Church and Sunday School services being held there each week.

Stelman W. Harper reported that the Kelly Drilling Company of Terra Alta had started the drilling for a well at the Limestone School Monday morning.

Principal and teachers were named for the coming year as follows: Davis High School — Ira McDowell, principal; Emery Anderson, Marguerite Chrystal, Felix Colabrese, Joyce Cooper, Nellie Hoffman, Lily McDowell, Arthur Quattro and Louis F. Morace. Davis Graded school, Ira McDowell, principal, Miss Anna Bogdonovich, Miss Virginia Cooper, Miss Mildred Eshelman, Miss Venna Windle, and Mrs. Nellie Crossland.

Thomas High and Graded School principal will be Maurice M. Freeman. Teachers are Mrs. Mary Bennett, Miss Virginia Bruce Boyer, Mrs. Virginia Currey, Mrs. Sallie Watson, Emil Suder, Edward Supak, and Ernest Knaggs. For Thomas Graded school will be: Miss Ethel Dumire, Mrs. Viola Martin, Miss Solena Massi, Miss Victoria Merher, Mrs. Bessie Moran and Mrs. Mary Ferruso Suder.

Parsons High School — Earl Corcoran, principal, Mrs. Hazel Bennett, Miss Grace Bright, Mrs. Jean Burns, Mrs. Sallie English, Fred Butcher, Miss Mary Alice Frum, Mrs. Evelyn Hamby, Harold Walters, Mrs. Pauline Harris, Glen K. Henry, Walter Jones, Mrs. Mary Kee, Miss Marie Lipscomb, Mrs. F. C. Randolph, Louis T. Michael, Harold Parsons, Mrs. Lucille Dumire Kight; Mrs. Bertie Rennix, Harold Shaffer, Cecil M. Stalnaker, C. Robert Sullivan and Miss Louise Williams. Parsons Graded school: H. Dale Ridgway, principal, Mrs. Sue Armentrout, Bruce Auvil, Mrs. Euphamam Bakner, Mrs. Lillian Barr, Mrs. Katorah Goff, Robert Deem, Miss Ruby Kate Greider, Miss Opal Lutz, Mrs. Ruby Powers, Miss Elizabeth Repaire.

Hamrick School — Howard Ashby, principal, Mrs. Stella F. Carr, Mrs. Lakey Fink, W. Kermit Collett, Mrs. Hazel Mateer and Winfred Murphy.

Two room teachers will be, Flanagan Hill School, William Smith, principal and Miss Ruth Raines.

Porterwood School, Van H. Willson, principal and Mrs. Marjorie Canfield;

St. George School — Fred Hansford, principal and Mrs. Gertrude Deitz Auvil.

One Room teachers are, Bretz — Mrs. Madeline Miller; Cosner — Hoye Smith; Douglas — Miss Lilia Schilansky; Fairview — Mrs. Dorothy White; Gladwin — Glenn Ault; Hannahsville — Mrs. Icy Sampson; Johnson — Russell Hinkle; Laneville — Mrs. Texie Lawrence; Limestone — Mrs. Nelle England; Murphy — Alston White; Pifer — Graydon Poling; Pleasant Vale — Lona Long; Shaffer — Mrs. Jocie Parsons, Sugarlands — Mrs. Twyla Stemple, and Walford — Evelyn Cline.

Mrs. Mary Lee Lambert was transferred from Fork Mountain to Mackeyville; Fay Graham from Laurel Run to Trouten Mountain, Robert Cline from Licking Creek to Mill Run; and Jay Moran from Mill Run to Mt. Zion; John Pill from Mt. Zion to Licking Creek; Pearl Hile from Pine Grove to White Ridge and Mrs. Rella Lambert from White Ridge to Pine Grove.

Maryland Bans Teacher College Segregation

State Board Urges Action By Counties

By LOU PANOS

BALTIMORE, June 22 (AP) — The color line was erased in Maryland State teachers colleges today.

The State Board of Education and Board of Trustees of the teachers colleges adopted a resolution declaring racial segregation in the five colleges "is hereby abolished."

In the same step it urged public school officials in the 23 counties to comply with the recent Supreme Court decree banning segregation in public schools before further court action forces them to do so.

Dr. Thomas G. Pullen Jr., state superintendent of schools, proposed the resolution opening all teachers colleges to all students, and it was adopted unanimously.

Baltimore City, which is not in any county, began desegregation in public schools last fall, as soon as possible after the broad Supreme Court opinion generally declaring separate schools for whites and Negroes were unconstitutional.

The Board of Education announced it would put desegregation machinery into motion as soon as the court issued its follow-up decree, which would give further details on how and when the schools should be opened to all races.

Today's resolution, marking Maryland's first statewide elimination of the color ban in education, came 52 days after the follow-up decree was issued.

That decree called for a "prompt and reasonable start" toward desegregation.

"Segregation according to race is hereby abolished in all of the State teachers colleges of Maryland," said the resolution.

"Historically and under the former practice of separate but equal facilities the present State teachers colleges have heretofore been classed into three colleges for white students and two colleges for colored students. That classification is now eliminated."

(Colleges at Frostburg, Salisbury and Towson have been used for white students. Negroes attended those at Bowie and Baltimore.)

"Now that the Supreme Court has passed its mandate and has directed compliance with its decree with deliberate speed and with due regard to local conditions and in conformity with equitable considerations," the resolution continued, "the State Board of Education calls upon the local public school officials to commence this transition at the earliest practicable date, with the view of implementing the law of the land."

There was virtually no discussion on a motion to adopt the resolution. The board in earlier announcements had taken a firm stand in favor of compliance with the Supreme Court mandate.

The resolution noted that Maryland Atty. Gen. C. Ferdinand Sybert advised the board yesterday that the mandate "is automatically binding upon the public school system of Maryland."

It had been suggested that, because Maryland was not one of the five states involved in cases which resulted in the mandate, it technically was not affected. As one lawyer had put it, "You don't need a crystal ball to see that the court would rule in a similar case involving Maryland."

But Sybert's opinion said the banning of segregation was "crystal clear." It does not mean that Maryland must become involved in a similar lawsuit before the decision becomes applicable to this State, he said.

In other actions today, the Board of Education:

1. Approved physical examinations for school bus drivers.

2. Received an invitation from Pullen to attend a two-day session of the Maryland Conference on Education opening Friday in Baltimore. The conference will draw up recommendations to present to the White House Conference on Education, which will meet in Washington later to study major problems facing school officials throughout the nation. These include the enlistment and retention of "good" teachers, determining what "our schools should accomplish," how we can pay for our schools, and similar subjects outlined in a discussion guide for the Maryland conference.

3. Clarified a regulation on the issuance of first-class emergency teachers' certificates. A by-law adopted in 1953 provided that the certificates would be granted to applicants who had presented plans to study for regular certificates within the previous two years. The by-law was to have become effective Sept. 1, 1954 but this date later was changed to Sept. 1, 1955. The board's action today paved the way for county school superintendents to recognize study work done in the summer of 1953 by teachers seeking emergency certificates.

FOR SALE

The Doctor W. J. Koelz farm located in Trouten Hollow, one-fourth mile South of Keyser, West Virginia. Is priced for "QUICK SALE" at $15,500.00.

This farm contains 459 acres; with 100 acres of excellent pasture; modern home, contains 8 rooms and 2 baths

This is a real bargain.

Verna Koelz, Executrix of the Estate of W. J. Koelz, dec'd. Keyser, W.Va. Telephone 42212

PALACE THEATRE

Air-Conditioned

Thursday - Friday - Saturday

Victor Mature - Richard Egan

"Violent Saturday"

No Show at Lyric Today

REV. L. E. CROWSON

Church Plans Reception For New Minister

PIEDMONT—The Official Board of Trinity Methodist Church will sponsor a reception for the new pastor of the church, and his wife, Rev. and Mrs. L. E. Crowson, Friday at 7:30 p.m.

Mrs. Albert Kaiser will be in charge of the social hour and serving, while members of the Woman's Society of Christian Education will serve refreshments.

Rev. Mr. Crowson comes here from Huntington where he served as pastor of Emmanuel Church for three years. He succeeds Rev. Clyde W. Ash, pastor here for three years who was promoted to superintendent of the Parkersburg District.

Trinity Church here is the largest congregation in Moorefield District, with a membership of 1,300 parishioners. Its staff includes a full-time director of christian education.

Rev. and Mr. Crowson have two daughters, Misses Patricia and Faith Crowson, the latter director of christian education at Central Church, Charleston.

W. Va. Jaycees Take Prize In Parade

ATLANTA, June 22 (AP)—Following are the trophy winners among entries in today's parade at the national convention of the U. S. Junior Chamber of Commerce:

State entries class:

Category based on a state or industrial theme—Third, West Virginia.

Category based on city or industrial theme — Second, Warrenton, Va.

Band judging: First, Bristol, Va.

Moorefield Lions Hold Installation

New President Is W. C. Harper

MOOREFIELD — Ralph Haines, Romney attorney, representing Lions International, installed the newly elected officers of the Moorefield Lions Club in ceremonies held at the Hotel McNeill Monday night. Haines outlined the duties of the new officers and received a pledge from them to perform the duties throughout the year. Haines, a member of the Romney Lions Club, recalled that 18 years ago the Romney Club had sponsored the Moorefield Club.

Officers in the installation ceremony were W. C. Harper, president; William Clark, vice president; Joe Schriver, secretary; John W. McNeill, treasurer; Ted Burns, tail twister, H. Gus Muntzing, assistant tail twister; J. M. Harrison, Lion Tamer and Paul Keasey, member of the board of directors.

Retiring president Lewis Moomau, thanked the club members for the support he had received during the year and enumerated the accomplishments of the club under his leadership.

Among the public service functions sponsored were the tour to the nations capitol on a special B&O train; sponsoring of the Hallowe'en parade; entry of a float in the Poultry Festival; distribution of the greatest number of Christmas baskets to date; work of the industrial committee in securing a new industry; a publicity brochure; the fight against the raising of the telephone rate in Hardy County; the White Elephant sale; the annual March of Dimes contest; Christmas decorations; and the annual picnic at Lost River State Park.

Don Baker, chairman of the telephone committee for the Lions club, reported the campaign for funds for the non-member equity from the business and professional men was proceding satisfactorily but it is urgent that checks be in the hands of the treasurer Robert L. Baker, Fabius, as quickly as possible.

Dates Announced For Boys' Camp

FROSTBURG — The ninth annual Boy's Camp of Saint Michael's Catholic Church, under the direction of Rev. Regis F. Larkin will be held at Pleasant Valley, July 24 to August 6.

Rev. Larkin stated that applications should be in by July 10. The program this year will include athletics, crafts, swimming and boating.

Frostburg Awarded Citation For Pedestrian Safety Record

BALTIMORE, June 22 (AP)—Maryland earned second place honors and Annapolis and Cambridge honorable mention among cities in the American Automobile Assn. 16th national pedestrian protection contest, it was announced today.

Hagerstown and Riverdale were given special citations, Hagerstown for its pedestrian program and Riverdale for its record of no pedestrian deaths or injuries during 1954, it was announced by Leonard E. Kolmer, general manager of the Automobile Club of Maryland.

Thirteen Maryland communities were given citations for no pedestrian deaths in 1954. They were College Park, Easton, Elkton, Frederick, Frostburg, Greenbelt, Havre de Grace, Hyattsville, Mt. Rainier, Rockville, Sparrows Point Takoma Park and Westminster.

A citation for outstanding leadership in pedestrian protection was awarded to Maj. Ruxton M. Ridgely, executive officer of the Maryland State Police and the Maryland pedestrian contest representative.

Kolmer said last year was the safest on record for pedestrians throughout the country.

Maryland's 1954 pedestrian death record was 153, equalling the all time state low of 1953.

Presbyterians Note Expansion Of Churches

FREDERICK, Md., June 22 (AP)—Presbyterians were told today 15 new churches have been built in Washington, Baltimore and Wilmington, Del., in the past three years.

The Rev. Carl Gordon Howie of Washington made the report at the annual session of the Synod of Baltimore Presbyterys which takes in churches in Maryland, Delaware and Washington, D. C. Rev. Howie is chairman of the Committee on National Missions.

In a report on expansion, he said nine new churches were built in Washington, four in Baltimore and two in the Wilmington area.

Nine churches have been relocated to suit the needs of congregations, two have merged and four missions have been organized which ultimately will become churches, he reported.

Rev. Howie said the Synod operates seven community centers—five in Baltimore and two in Washington for underprivileged and delinquent children. He said one Baltimore center handles 3,000 children a week in classes pertaining to religious education.

Both the Synod and the Synodical—a woman's group—are meeting at Hood College. The 100th annual session concludes Friday.

W-L Lions Club Installation Set For July 14th

WESTERNPORT — The regular dinner meeting of Westernport and Luke Lions Club will be held in the social room of Mt. Calvary Lutheran Church today at 6:30 p.m.

W. Garland Cheshire, first vice president will preside. The president, Harry Miller, is attending the International Convention in Atlantic City.

The annual Ladies Night and installation of officers dinner will be held Thursday, July 14, at Minke's Cottage Inn.

The largest group to receive attendance pins will be awarded. Entertainment will be provided and dancing will follow the program.

The campaign, "Be Thankful You Can See" is meeting with satisfactory response. Those who have not made their contribution are asked to make a donation for the sight conservation project.

Welfare Budget Cut Hits 53 jobs

BALTIMORE, June 22 (AP)—Maryland Welfare Director Thomas Waxter said today that because of a cut in federal aid the state welfare department can't fill 53 jobs provided in the budget for fiscal 1956.

Waxter said the problem will be discussed July 1 at a meeting of the State Board of Public Welfare.

Waxter said that as a result of a federal survey the state's share of the welfare costs was boosted from 52 to 56.25 per cent.

He said local welfare units have had no increase in the number of positions since the relief case load began to rise in 1953. He said the department currently is understaffed by about 156.

MISS JOHANN RENNIE

Johann Rennie To Be Wed Saturday At Lonaconing

LONACONING — Miss Johann Rennie, daughter of Mr. and Mrs. Wilbert Rennie, Lonaconing, will become the bride of C. Douglas Steadman, son of Mrs. William Shell, of Riverdale, Md., on Saturday, June 25.

The wedding will take place at the First Methodist Church, Lonaconing, at 4 p.m. Rev. Louis L. Emerick, of Midland, will perform the ceremony.

The bride-elect has chosen Miss Leona Stafford to be her maid-of-honor. Miss Mary E. Braskey and Miss Ruth Freeman will be bridesmaids.

Miss Colleen Foote will be flower girl. Thomas Steadman, brother of the bridegroom, will be best man. Raymond Michaels and Robert Weber will serve as ushers.

A graduate of Valley High School, class of 1954, Miss Rennie is employed by the Department of Agriculture, Washington, D.C.

The bridegroom-elect, a graduate of Hyattsville High School, is also employed by the Department of Agriculture.

Central Class Reunion Friday

LONACONING — Plans are completed for the twenty-fifth anniversary class reunion of Central High School class of 1930, with the majority of the 28 members expected to be present.

A dinner will be held Friday, June 24, at 6:30 p.m., at the Alvin C. Neat Post No. 5280, Veterans of Foreign Wars home at Lonaconing.

The Class Night theme used at their 1930 program will be the ship on its voyage and making port. Class songs will be sung by the group which will bring memories of their school days at Central High.

Keyser Lions Leave For Convention

KEYSER—The local Lions Club sent a delegation to represent the local body at the Lions International Convention now meeting in Atlantic City. The group left Tuesday and includes W. Byron Kesner and Roy H. Davidson, N. Howard Rogers, Raymond L. Murray and Stanley Dantzic.

Used building lumber for sale. Phone Frostburg 1057-J. —Adv. T-J 22-23; N-J 23-24.

All Types HOME — REPAIRS —

L. NEILSON & SON

S. Water St. Ext'd. Phone 787-M FROSTBURG

Bible School Plans Program For Sunday

118 Are Enrolled At Lonaconing

LONACONING — The Vacation Bible School sponsored by the First Methodist Church will have their closing exercises, "Marching On," at the Sunday morning service at the church.

Jack P. Mansfield, appointed assistant pastor to the Rev. Joseph W. Young, will present the attendance certificates to the children who have attended the 1955 Vacation Bible School classes.

Enrollment at the Bible School was 118, with an average attendance of 108. Six teachers and 25 co-workers were in charge of the daily schooling, which included drills, recreation, handicrafts and Bible lessons.

The two weeks sessions were held from 9 a.m. until 11:30 a.m. from Monday, June 13, through this Friday, June 24, at Central Elementary School, Main Street.

Parents and friends are welcomed to the Sunday 11 a.m. service to the program which will be presented by the students of the Vacation Bible School.

The newly-appointed assistant pastor, who is now available for any church needs, weddings, illnesses or funerals, will be introduced at this worship hour.

Bible School Work Displayed

WESTERNPORT — The closing exercises of the Daily Vacation Bible School at Baptist Mission will be held Friday at 7:45 p.m.

A program of recitations and songs will be presented. Work accomplished by the students during the past two weeks of the Bible School will be on display.

- **Beach Balls**
- **Water Toys**
- **Picnic Supplies**

CHARLIE HILL'S NEWSSTAND

W. Main St. Frostburg

For Sale: Modern 7 room house, hardwood floors, bath and furnace. Phone Frostburg 258-J. —Adv. T-J 22-23-24; N-J 24-25-26.

Protect your travel cash with 100% safe

TRAVEL TIP:

AMERICAN EXPRESS TRAVELERS CHEQUES

FIDELITY BANK

The Bank with the Town Clock Member FDIC

So easy...so quick...so smart

Fix up your home now!

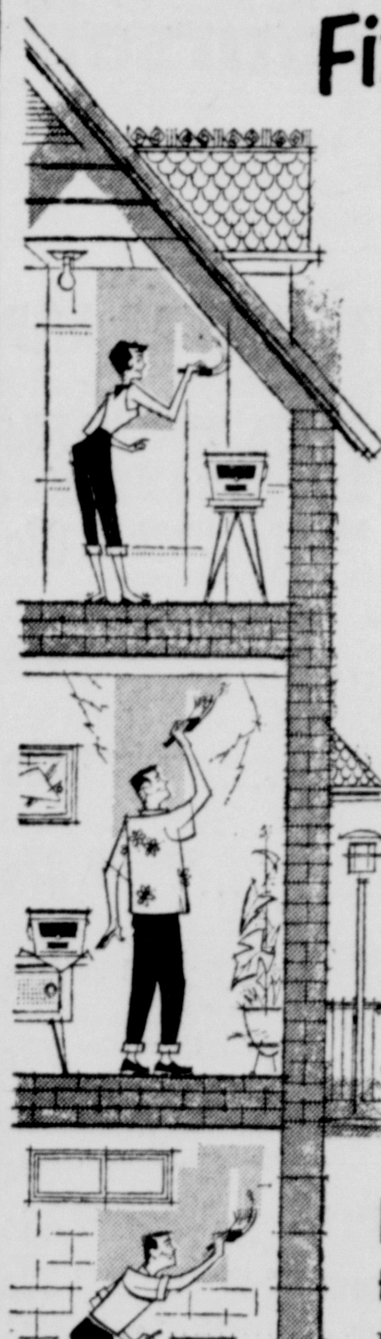

Dramex for wallboard

Just one coat of Dramex makes wallboard look like painted plaster . . . covers taped seams and dents . . . 12 decorator shades and white.

for cracked plaster

Dramex re-plasters as it paints . . . eliminates cracks and blemishes . . . doesn't drip or streak . . . no painty odor. Dries in 4 hours.

Bondex for wet cellar walls

BONDEX Cement Paint stops water . . . seals out moisture . . . decorates as it protects in 12 scrubbable colors and white. Bondex costs less than ordinary paint.

FIX UP YOUR HOME with two fine products now! BONDEX, the original cement paint, and Dramex Interior Finish

PRICHARD'S

THE HARDWARE DEPARTMENT STORE

PHONES 158 - 159 FROSTBURG, MD

Built on Confidence growing thru Service

MONEY SAVING BUYS **-SALE-** MONEY SAVING BUYS

1—Crosley 21"	Table Model Dlx. Was $179.95	$159.95
1—Crosley 21"	Floor Model Dlx. Was $199.95	$179.95
1—Motorola 21"	Table Model Was $199.95	$179.95
1—Motorola 21"	Floor Model Was $219.95	$189.95
1—Motorola 21"	TableModelDlx. Was $219.95	$199.95
1—Motorola 21"	FloorModelDlx. Was $269.95	$239.95
1—Webcor	New Record Player Was $29.95	$23.50
1—Webcor	New Record Player Was $39.95	$31.50
1—Webcor	New Record Player Was $59.50	$47.50
18—New Radios	Portable, Clock, Home	$14.95 UP
7—	RECONDITIONED, GUARANTEED RADIOS, RECORD PLAYERS	$5.00 UP
8—	AUTO ANTENNA, High Quality, All Cars Values to $7.50	$3.50 UP
	SEVERAL CROSLEY KITCHEN BASE CABINETS—Were $71.90	$35.00

ALL WITH FACTORY WARRANTY PLUS 90 DAYS FREE SERVICE

TV LAMPS AND TABLES LARGE SELECTION

MOTOROLA TV and RADIO **BOB'S RADIO** MALL Power Tools

69 E. MAIN FROSTBURG PHONE 87

Frostburg Legion Sponsors Annual Fireworks Exhibit

Caldara To Stage Show In Stadium

FROSTBURG—Russell Dennison, chairman of the 6th annual fireworks committee, sponsored by Farrady Post No. 24, announced that a contract has been signed by Bert Caldara of Mt. Savage for the show to be given July 4th beginning at 9:15 p. m. or as soon as darkness permits.

Caldara, as he signed the contract, pointed out that the American Legion was the organization responsible for him going into the fireworks business and as a result he usually goes "all out" for the Legion.

This year, the fireworks display in Frostburg will be the largest in the Tri State Area this season and will be an all aerial show with the exception of a large American Flag to be shot for the introduction, at ground level.

Caldara pointed out that the show will last 40 minutes and that a comparable show elsewhere would cost $1,000.

Preceding the display the Arion Band will present a concert in front of the bleachers at Beall High stadium and the Frostburg Firemen and Auxiliary Police will assist in parking cars in the area. Fire trucks will be standing by in case of emergency.

The display is financed by donations from fraternal and social organizations of Frostburg and from funds collected by Legion members from parked cars in the area. Persons wishing to make contributions may contact Perry Myers or Russell Dennison.

The Community Fireworks Celebration Committee includes Russell Dennison, chairman, William Preston and Alfred Drew, co-chairman, George Layman, Robert Ferree, Charles Cole, William Festerman, Sr., William Pifalo, Andrew Brodie, William Yungerman, Francis Rafferty, Bernard Rafferty, Robert Andres, Earl Miller, Raymond Miller, William Atkinson, Niles Sperry, Charles Rice, Irvin Wolford, Hugh Watson, Paul Stewart and Davis Adams.

Bob Robertson   Don Amaruso

Two Lonaconing Youths Attend Boys State

LONACONING — Donald Andrew Amoruso, son of Mr. and Mrs. Andrew J. Amoruso, 27 Douglas Avenue, Lonaconing, and Robert Glenn Robertson, son of Mr. and Mrs. Robert A. Robertson, Watercliffe, Lonaconing, are attending Boys State this week at St. John's College at Annapolis.

The two outstanding students of Valley High School will be Seniors in the coming school year. They are sponsored by James P. Love Post No. 92, American Legion, and Good Will Volunteer Fire Company No. 1, of Lonaconing.

Amoruso was a Junior Class officer and a member of the school band. He has participated in soccer and basketball, and has been outstanding in the Boy Scouts.

Robertson, known as "Cokey" was well known on the Valley Black Knights basketball court, was a member of the Student Council and the school band in his Junior year.

The two boys are attending Boys State for the one week session and will return to their homes in Lonaconing this weekend.

Keyser Girl's Essay On UN Wins Award

KEYSER — Miss Ruby Elaine Ray, a member of the 1955 graduating class at Keyser High School, has received word that she has been given honorable mention among national winners by the judges in the 29th annual high school essay contest on the United Nations. The contest is conducted by the American Association for the United Nations, Inc.

It is estimated that there were 85,000 students in the contest. Miss Ray, a daughter of Mr. and Mrs. John K. Ray, 107 Mozelle Street, entered the contest in April, as a member of the local high school government class. Joseph Stanislawczyk is instructor. Approximately 80 students of Keyser High participated.

Miss Ray will receive an autographed copy of "UN: The First Ten Years," written by Clark M. Eichelberger, director of the American Association for the United Nations.

Walter W. Morrison, Bluefield, W. Va., won the grand prize, a trip to Europe and a scholarship, and second grand prize was won by Marie Louise Denys, Great Neck, N. Y.

Biblical Names Predominate At Class Dinner

KEYSER — John Buchanan, member of the Keyser Presbyterian Church recently entertained 29 members of the Church Bible Class at a dinner at the home of Byron Kesner, near Mince Park, on Patterson Creek. During the dinner it was observed that Biblical names predominated the roster, and the affair was cited as "Saints and Strangers," as appropriate to the dinner.

The name John predominated, with seven members by that name present. There were two named Paul, three James, three Charles, one Thomas, two Joseph and one David.

The Johns included Shelton, Barger, Fraser, Hamilton, Somerville, Buchanan and MacLeod. The three Charles were Main, Moon and Miller, and James was the first name for Hinkle, Johnson and Fraser.

Others present included Paul Iverson and Paul Rouzer; Robert Ledbetter and Robert Hanley; Joseph Taylor and Joseph Pyles; Lee Heishman, David Nuzum, Kirkland S. McKee, Michael Welshence, Clyde Hott, Fred Hoffman, Frank Keedy, Maurice Junkins, Thomas Miller and Steward Baldwin.

Cub Pack Picnic

FROSTBURG—Cub Scouts, Pack 30, sponsored by the College Laboratory School, will hold a family picnic at Braddock Park Friday, beginning at 5 p. m.

All cubs and their families are invited to attend. Awards will be presented and treats will be given to all present.

Picnic Planned

WESTERNPORT — The annual Sunday School picnic of the Westernport Baptist Mission will be held Saturday, June 25, at Pleasant Valley. The bus will leave the Mission at 9 a.m. and return at 7 p.m.

GOP Women Meet

MT. SAVAGE — The Republican Women's Club of Mt. Savage will meet tonight at 8 o'clock at the Community Building.

The average U.S. World War II soldier was three quarters of an inch taller than the average World War I soldier.

Funeral Service For Drowning Victim Saturday

Edward Robinette Was World War II Veteran

Funeral services for Edward J. Robinette, 33-year-old World War II veteran and former amateur boxer here who drowned in Potomac River early yesterday morning, will be held at 2 p.m. Saturday at the Stein Funeral Home.

Rev. H. L. May, assistant pastor of Centre Street Methodist Church, will officiate and interment will be in Mt. Savage Methodist Cemetery.

Dr. H. V. Deming, Allegany County deputy medical examiner, said Robinette's death was caused "by accidental drowning" while the Cumberland man apparently was swimming in the river near the new interstate bridge at Riverside Park.

Survivors include a daughter, Caroline Lee Robinette, Akron, Ohio; a sister, Mrs. Harry Schlossnagle, Baltimore; and his mother, Mrs. Bertha C. (Geary) Robinette, 162 North Centre Street, with whom Robinette lived.

During War II, while the 181st Engineers were laying a bridge across the Rhine River near Remagen, Germany, Robinette had charge of a stormboat which shielded the bridge builders from enemy sight and fire with smoke.

The Rhine's swift current upset Robinette's boat, but he saved himself by grasping a handhold on the craft and floating downstream with it to the bridge.

According to Detective Donald H. Smith, the victim had been fishing with Frank Metz, 31, of 91 Henderson Avenue, and Paul Goetz, 25, Valley Road. About 12:40 a.m., he dared Goetz to swim across the river to the West Virginia bank.

Then Robinette dived into the water, took several strokes and disappeared. His body was recovered about 10 feet from shore and five to 10 feet from where he went under.

Questioned at Police Headquarters by Smith, Dr. Deming, and County Investigator Edwin R. Lilya, Metz and Goetz were released yesterday at 8:35 a.m.

Auxiliary police, using a small rowboat and grappling hooks, recovered the body at 1:48 a. m.

Both Metz and Goetz swam in the river in an effort to locate Robinette, but attempts proved fruitless.

Meanwhile, numerous civilians moved cars along the river banks and used their headlights to illuminate the area during the search.

The body was located by Robert Stanton Byer, auxiliary policeman, and two other searchers. Assisting were firemen attending the annual Maryland State Volunteer Firemen's convention here.

A native of Mt. Savage, Robinette was formerly employed at the Kelly-Springfield Tire Company plant. He had planned to give swimming instructions at Constitution Park this summer.

STEVE D. REALL

GORMAN—Steve Douglas Reall, 62, died suddenly of a heart attack yesterday at the home of Mr. and Mrs. Solomon Sisler near Four Oaks.

A son of the late Clay and Betty Jane (Eyes) Reall, he was born at Barretts (Md.) August 26, 1892. He was a lumberman.

Surviving are his widow, Mrs. Alice Reall, six sons, Dewey Reall, Newton Falls, Ohio; Robert Reall, Warren, Ohio; Wilbur, Clyde, Jack and Dick Reall, all of Morgantown, W. Va.; three daughters, Mrs. M. L. Mackey, Stow, Ohio; Mrs. Russell Ellis, Leavitsburg, Ohio, and Miss Mildred June Reall, Warren, Ohio; 11 grandchildren and one brother, Lester Reall, Akron, Ohio.

A funeral service will be conducted tomorrow at 2 p. m. (EDT) at the Methodist Church in Gormania, W. Va., by Rev. C. S. Thompson of Morgantown, assisted by Rev. Isaac Steyer. Burial will be in Bayard, W. Va., Cemetery.

The body is at the Bolden Funeral Home, Oakland.

Women Of Moose Meet This Afternoon

FROSTBURG—Chapter 221, Women of the Moose will meet today at 3 p. m. at the Moose home. Senior Regent Maud Richards will preside and plans will be discussed for a covered dish supper to be held June 28 at the home.

Plans to attend the Maryland State Association convention, being held in Cumberland this year, June 24 through June 26 will be completed.

Little League Day Set For Saturday

FROSTBURG — Little League Day in Frostburg will be observed Saturday, June 25 from 9 a. m. to 9 p. m. During these hours, players from the Little League attired in full uniform will sell booster tickets and take contributions for the operation of the league. No boy, however, is authorized to accept or receive money unless he is in uniform.

Frostburg Briefs

Mr. and Mrs. Robert J. Kelly, Hyattsville, announce the birth of a daughter June 22nd in Prince George's General Hospital, Cheverly, Md. Mrs. Kelly is the former Miss Betty Stewart of Frostburg.

Mrs. Rosari Ruffo, 186 West Main Street, is a patient in Miners Hospital. She was injured in a fall this week on Broadway.

KASCO Feed Prices Are LOWER!

more profits for you, prices as much as $18.00 lower per ton than a year ago.

ROBESON FARM SERVICE
THE KASCO STORE
Rear 119 E. Main St. Frostburg
PHONE 559-M

— FOR SALE —

1953 CHEVROLET Sdn., PowerGlide	$1295
1952 PONTIAC Sedan, Hydramatic	$1295
1952 DODGE Sedan Gyromatic	$995
1952 PONTIAC Sta Wag Hydramatic	$1295
1951 PLYMOUTH	$795
1950 PONTIAC, 2 Dr. Green	$645
1950 PONTIAC, 2 Dr. Brown	$695
1950 BUICK Automatic Trans. ...	$645
1949 CHEVROLET 2 Dr. Blue	$495
1949 CHEVROLET 2 Dr. Green	$495
1949 PONTIAC Sedan, Hydramatic	$595
1949 PONTIAC Sedan	$545
1949 STUDEBAKER Sedan	$395

by CROWE
FROSTBURG

EDWARD J. ROBINETTE

WILLIAM EWING

William Ewing, 84, died Tuesday night at his home in Cresaptown.

Born in Scotland, a son of the late Robert and Isabelle (McLuckie) Ewing, he was the last surviving member of that family. Mr. Ewing came to this country in 1881, first locating in Frostburg. He had been a resident of Cresaptown since 1936. His wife, Mrs. Verda (Roush) Ewing, preceded him in death. He was a retired coal miner and held membership in the Gospel Hall Church.

Surviving are four sons, Glenn R. Ewing, at home; James Ewing, Pinto; Alexander Ewing, Pittsburgh, and George S. Ewing, Frostburg; three daughters, Mrs. Russell Keafer, Mrs. John McGettigan and Mrs. Hannah Blubaugh, all of Cresaptown, 14 grandchildren and two great-grandchildren.

The body will remain at the George Funeral Home.

Funeral services will be held at the funeral home Friday at 2 p. m. with Henry Crosser and Robert Rennie, ministers of the Gospel Hall Church in Cumberland, officiating. Interment will be in Frostburg Memorial Park.

DEWEY FOYE

LONACONING—Dewey Foye, 57, a former resident, died Monday in a Moline, Ill., hospital following a lengthy illness.

A native of Lonaconing, he was a son of the late Mr. and Mrs. Lee R. Foye.

Survivors include a sister, Mrs. Martha Humphrey of Lonaconing.

CONRAD F. DAUM JR.

Conrad F. Daum Jr., 49, of 505 Fairway Road, Ridgewood, N.J., died Tuesday at West Hartford, Conn., of a heart attack.

Mr. Daum was born in Scranton, Pa., a son of the late Conrad and Elizabeth (Huelsen) Daum. He is survived by his widow, Mrs. Clara (Sturm) Daum and two children, Conrad and Albert, all at home.

A brother, Carl C. Daum, plant manager of the Cumberland Brewing Company: and a sister, Mrs. Elizabeth Mattes, Scranton, Pa., also survive.

Mr. Daum attended public school in Scranton and was graduated from Ohio State University as a chemical engineer. He was employed by Wallerstein Company of New York City as a brewery technician.

A member of Schiller Lodge No. 345, AF&AM of Scranton, he was a frequent visitor to Cumberland.

His body is at the C. C. Van Emburgh Funeral Home, Ridgewood Avenue in Ridgewood, N.J., where services will be held Friday afternoon. Interment will be in the Abbington Hills Cemetery, Scranton, Pa., Saturday.

MISS IRENE McNEILL

WESTERNPORT — Graveside rites were held Tuesday morning, June 21, for Miss Irene McNeill, 61, who died Saturday at the Springfield Sanitorium, Sykesville, after being an invalid for approximately 10 years. The service was conducted by Rev. Richard Morgan, pastor of the Moorefield Presbyterian Church, of which she had been a member.

Pallbearers were R. S. McNeill, John McNeill and Paul McNeill, W. C. H. Poole, James Heiskell and C. E. Williams Jr.

Miss McNeill was born May 10, 1894, the daughter of the late Samuel M. and Amanda (Arbuckle) McNeill at Olds Fields. Before her illness, she was manager of several apartment houses in Washington and prior to that time she had done secretarial work in Washington.

Surviving are three sisters, Mrs. R. S. Kuykendall, Sr., Moorefield; Mrs. Machir Inskeep, Unionville, Md.; Mrs. Inez Allen, Elkins; and a brother, Frank McNeill, Westernport.

Attending the service were Mr. and Mrs. M. C. Paxon, Purcellville, Va.; Mrs. Machir Inskeep, Miss Mary Elder Inskeep and John Inskeep, Unionville, Md.; Frank McNeill and family, Westernport; Robert S. Kuykendall, Jr., and Miss Charlotte Taylor, Washington, D. C.

MRS. C. R. FAZENBAKER

LUKE — Mrs. Catherine Ruth Fazenbaker, 60, of 331 Pratt Street, died yesterday afternoon in Potomac Valley Hospital following several weeks illness.

Born July 11, 1894, she was a daughter of the late Elam and Mary (Clayton) Raines. She had been employed at the Amcelle plant for 21 years.

Mrs. Fazenbaker was a member of the First Baptist Church, Westernport. Surviving are a son, Paul C. Fazenbaker, Baltimore; a daughter, Mrs. Catherine Bantz, here; three brothers, Mrs. Roy Wagoner, Long Beach, Calif.; Mrs. Grace McDonnel, Cramwell, Conn.; and Mrs. Edward Lillard, Oil City, Pa.

Also surviving are three brothers, Harry Raines, Erie, Pa.; and four grandchildren.

The body is at the Boal Funeral Home, Westernport, and will be taken to the First Baptist Church at 10 a. m. Saturday for a service at 11 a. m.

Rev. William B. Orndorff, pastor, will officiate and interment will be in the Philos Cemetery.

WILLIAM H. SHOEMAKER

MOOREFIELD — William Henry Shoemaker, 78, died Monday in Rockingham Memorial Hospital, Harrisonburg, Va.

He was a son of the late Angus and Mary (Stewart) Shoemaker.

Survivors include a son, Dixie Shoemaker; a daughter, Mrs. Calvin Myers, both of Moorefield, and three brothers, Randolph Shoemaker, Lost City; B. F. Shoemaker, Moorefield, and Gordon Shoemaker, of Maryland.

Services were conducted yesterday at the Thrush Funeral Home by Rev. Charles Combs and interment was in Olivet Cemetery.

English Baptist BibleSchool Closes Friday

FROSTBURG — The thirteenth annual Vacation Bible School commencement sponsored by the First English Baptist Sunday School will be held tomorrow at 7:30 p. m. Mrs. Peggy Fuller, Bible School superintendent has announced that total enrollment for the 10-day school is 127 with an average daily attendance of 117.

At the commencement program the Nursery Department, under the supervision of Mrs. Ruth Duckworth and Mrs. Peggy Miller will recite memory verses and sing action songs.

The Beginner Department, under the direction of Mrs. Mary Wiebrecht, Mrs. Rae Pugh, Mrs. Marilyn Robertson, Mrs. Beatrice McFarland and Connie Frankland will feature a rhythm band and also present memory work and singing.

The Primary Department, with Mrs. Fern Vosseler, Mrs. Iola Bittner, Mrs. Alverda Golumbeck, Mrs. Eileen Thomas, Mrs. Ruth Kroll and Judy Lewis in charge, will present Bible memory passages and songs and will also present a playlet, depicting in costume, places the children have visited in their daily studies.

The Junior Department taught by Mrs. Marilla Thompson, Mrs. Edna Knepp, Mrs. Mary Rankin, Eileen Ramhoff and Rev. Donald Vosseler, will present a program of music and flannelgraph messages and memory work.

The Intermediate Department, under the direction of Mrs. Emily Stewart and Mrs. Anne Thomas will feature a radio quiz program and chorus singing.

The purpose of the closing demonstration program is to demonstrate to parents and friends what the pupils have learned about the Bible, and how to grow and live as Christians. A missionary offering was taken daily to be sent to the mission field.

Graduation certificates will be presented to all pupils by Mrs. Fuller. Mrs. Marie Winebrenner was in charge of daily refreshments. Mrs. Doris Ward was in charge of music.

Closing remarks will be made by Rev. Vosseler, pastor of the church. Following the benediction, handwork exhibits will be on display in the respective class rooms. Teachers will be on hand to explain the handwork and to answer questions parents may ask. The program is open to the public.

Episcopal Priest To Visit St. John's Church Sunday

FROSTBURG — St. John's Episcopal Church will have as a visitor this Sunday, Rev. Verne L. Adams, a priest of the Order of the Holy Cross. Father Adams will celebrate the Holy Eucharist at the early service, and preach the sermon at the late service.

The summer schedule of St. John's will be in effect beginning Sunday. There will be two services only on Sunday, the first a celebration of holy communion at 7:30 a.m., and another at 10:30 a.m. Church School children will attend the later service and will go to the parish house prior to the sermon for instruction.

At the 7:30 a.m. Holy Eucharist Sunday, those who were confirmed by Bishop Powell this past Sunday will make their first communion.

Those confirmed were: John Swope, Robert S. Hopkins, Barbara Walker, Elizabeth Richards, Nancy Muir, Catherine Capel, Clayton Thomas Rankin, William Charles Sluss, Robert Jerome Walker and James Emmett Cotter.

After the early service, the new communicants are invited to breakfast in the Parish Hall, which will be prepared under the auspices of Mr. and Mrs. Walter Hayes.

Every normal working day more than one million tons of revenue-earning freight is carried on British railways.

FEMALE OFFICE HELP WANTED!

- Two Permanent Positions
- Light Bookkeeping and General Bookkeeping
- Good Salary

Apply: FROSTBURG DEPT. STORE

TO START YOU OFF RIGHT!

THIS BEAUTIFUL 8 PC. GROUP BY

KROEHLER

smartly STYLED! sensibly PRICED!

- KROEHLER SOFA AND CHAIR
- 2 TABLE LAMPS
- 1 COCKTAIL TABLE
- 2 STEP END TABLES
- 1 TV CHAIR

COMPLETE FOR ONLY

$199 LIBERAL TERMS

Only a special purchase made this tremendous value-buy possible, and we're passing our savings directly on to you. It's your chance to completely furnish your living room now! Every piece exactly as illustrated and of such good quality we guarantee you'll be amazed. See this outstanding value-buy now. Small down payment delivers, balance in easy monthly terms.

ACME Furniture Company

Piedmont, W. Va.

Md. Volunteer

(Continued from Page 18)

Mass Confusion," and Ben Poindexter, "A County-Wide Alarm System."

The first business session yesterday afternoon was closed with a joint memorial service at the Armory.

CD Representative

Smith, president of the Firemen's Association, said a plan has been worked out by the association to have a volunteer fireman represented on the state Civil Defense Agency staff. He is Ersel D. Davey.

Smith noted tha' Gov. McKeldin's budget allowed for $5,000 additional for the association's pension and relief fund, after efforts by the officers, board of trustees and past presidents.

He recommended that the new president should appoint a committee to continue the work for a state fire marshal's office and laws to govern this office.

Smith also recommended that the association institute proceedings to make it mandatory for all new cars sold in Maryland to have ash trays in both front and back seats.

The state executive committee also noted the effort put forth in the past year to have the state fire marshal's office made independent of the State Insurance Office.

The secretary, Floyd B. Heimer of Walkersville, reported that one new company joined the association, Jacksonville Volunteer Fire Company, Baltimore County; one unit withdrew, the Chevy Chase Volunteer Fire Company.

Special Auto Tags

The transportation committee pointed out 3,280 firemen obtained special auto tags for volunteer firemen in the block from FA 1001 to FA 3413. Of 269 companies, 216 units participated in this program.

The board of trustees, of which John S. Prichard of Grantsville is chairman, reported the board acted on 34 injury claims that covered $4,832. In addition, the board paid $17,760 in pensions plus one death benefit of $750, making a total expenditure of $23,342 for the year.

The board announced that as a result of the additional $5,000 allotment from the state, more pensions were increased from $60 to $70 effective June 1, and the pensions of minor children from $15 to $25 per month. In addition the board will pay a maximum of $100 for medical expenses in lieu of per diem payments of $5.

The trustees noted that there was only one accidental death of a volunteer fireman in Maryland while he was in the line of duty during the past year.

Hanlin Named Police Chief

Burza Hanlin last night was promoted to chief of police of Westernport during a special meeting of the Mayor and Council and will replace James Griffith, who resigned to accept a position at the Luke plant of the West Virginia Pulp and Paper Company.

Seven other applications for patrolman were read at the meeting. They include Kenneth M. Kenner; Edward W. Grimm, 24, who served as a shore patrolman in the U. S. Navy and resides at 223 Vine Street; Charles W. Dawson, 36; Thomas Johnson Jr., 33; Lewis C. Kenner, 22; Daniel E. Taylor, 20, and Gerald Densmore, 31, who had police duty in the Air Force for 10 months.

William Wilkinson, a street employe, is now substituting for Hanlin who is now on vacation. Ellis Friend has been serving as patrolman.

Other applications are being accepted and action on them will be taken at the next meeting of the Mayor and Council Wednesday.

Asks Pay Parley

Local 312, Municipal Employes Union, has asked to meet with the Mayor and Council concerning an increase in pay.

CALLOUSES
To relieve painful callouses, burning or tenderness on bottom of feet and remove callouses—get these thin, soothing, cushioning pads.
Dr Scholls Zino-pads

It Costs No More
to have Your Prescriptions Filled and Delivered
from Lichtenstein's
MEDICAL ARTS PHARMACY
Cumberland's Oldest Pharmaceutical Institution
Samuel Wertheimer, B.Sc.
33 N. Liberty St. — Phone 3730 — FREE Delivery

If you want to . . .

• Sell a Home!
• Buy a Home!
• Finance a Home!
Talk it over with . . .
IRVING MILLENSON
108 S. Liberty St. Tel. 847
Mortgage Money At Bank Rate!

FREE CUSTOMER PARKING On Our Lot S. George at Harrison
Montgomery Ward
FREE CUSTOMER PARKING On Our Lot S. George at Harrison
Baltimore Street at George Phone 3700

FREE-DAVY CROCKETT RECORD WITH PURCHASE OF TENT
10.95 Davy Crockett Tent
Be first with a new Davy Crockett Play Tent and own a Davy Crockett Record, too. Sides of tent show high points of great frontiersman's thrilling life. Large size—6' wide, 6' long, 5' center height—just right for children to play in. Complete with poles, ropes, stakes.
$8.44

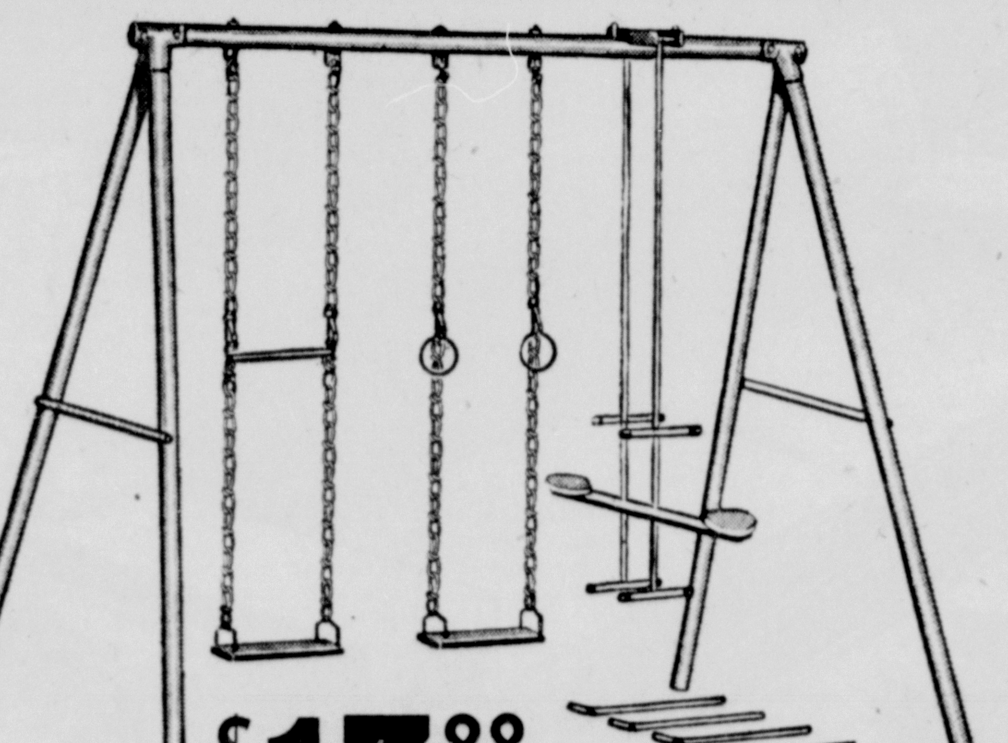
$17.88
USUAL 24.95 – 7-PLAY GYM SET
Special purchase sale. Buy now, provide healthful fun for youngsters. Heavy gauge tubular steel frame, baked-on outdoor enamel finish. Ground stakes for anchoring. Glider; 2 non-tilt ball bearing swings safety-tested to 1000 lbs., trapeze bar, flying rings; 2 horizontal bars.

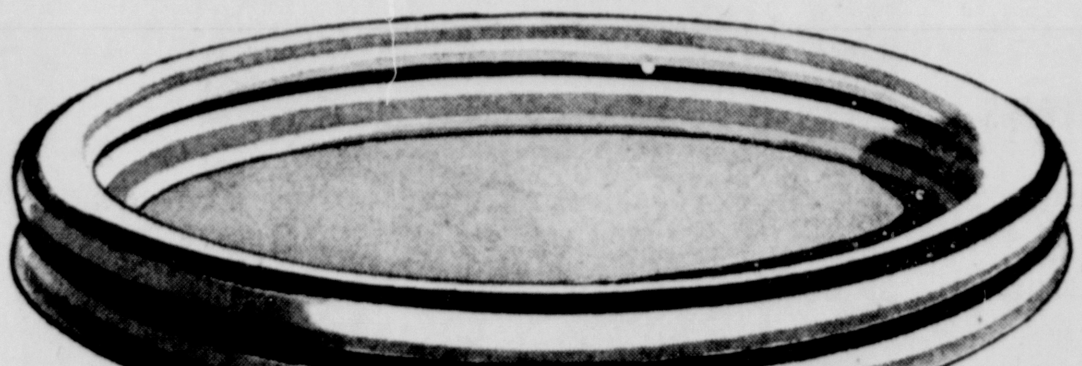
PLASTIC WADING POOL
Reg. 8.95 $7.66 68 inches Size
Heavy gauge vinyl plastic pools in 3 popular sizes. Electronically sealed seams and metal valves guarantee long wear. Non-skid bottoms mildew proof and colorfast. Includes repair kit.
84 inch Wading Pool, reg. 13.45 .... 11.88
96 inch Deluxe Pool, reg. 16.95 .... 14.44
Us Your Credit to Buy at Sale Prices

Display Classified

JASCO
STORM DOORS - WINDOWS
JOHN E. SHARP & CO.
401 N. Mechanic Phone 6177

Linoleum & Tiles INSTALLED
Phone 7131 8 A.M. to 10 P.M.
Free Estimates
WILSON and SCHONTER

"For the June Bride"
See our selection of Columbia Diamonds with exclusive "Guardian Angel" protection
SELL'S JEWELRY STORE 57 Pershing St.
(Next to Post Office)

MONEY FOR EVERYONE
QUICK CASH for expenses, past bills, repairs or other needs. Get $25 to $300 on car or signature. Stop in or phone
Aetna Finance Co.
48 N. CENTRE ST. PHONE 5293

SUPERIOR ALUMINUM AND FIBERGLASS

• AWNINGS
• WINDOWS
• DOORS
Free Estimates! Phone 1422
A.P.C. METAL PRODUCTS

ROOT RAKES FOR LAND CLEARING
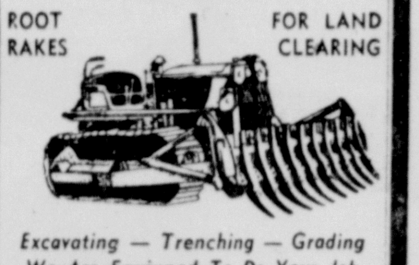
Excavating — Trenching — Grading
We Are Equipped To Do Your Job With 200 Pieces of Equipment
Shovels, Cranes, Back Hoes, Trenching Machines, Dozers, Compressors and Drills, Bucket Loaders, Tractor-Trailers for Heavy Hauling, Trucks, etc.
TOPSOIL FILL GROUND ROAD MATERIAL
Baughman Contracting, Inc.
TELEPHONE 4588

REMODELING!
Repairs - Alterations
RESIDENTIAL & COMMERCIAL
WE WILL FURNISH EVERYTHING AND DO COMPLETE JOB, INSIDE OR OUTSIDE BASEMENT TO ROOF.
"Large or Small We Do Them All"
BILT - RITE REMODELING CO.
303 Decatur St. Cumberland, Md.
FREE ESTIMATES PH. 6941

LOANS
LOANS UP TO $1500

Cash You Receive	20 Monthly Payments
$100.00	$ 6.72
200.00	13.44
300.00	20.16
Cash You Receive	24 Monthly Payments
$ 508.00	$25.00
740.32	36.00
1032.00	50.00

Payments above show costs of loan if repaid on schedule. Charges on loans above $300 are made under the Industrial Finance Law.
PHONE TODAY!
FAMILY FINANCE CORPORATION
40 North Mechanic Street
Telephone: 3667

Diplomas Framed
Everything for the JUNE WEDDING
POST CARD SHOP
25 N. CENTRE ST.

for PEOPLE Who WORK
A Specialized Loan Service
$25, $100, $200 up to $1200
Get money to pay all your bills at once. Spread repayment over a number of months. If needed, the money will be ready in one day.
Come in or, to save time, phone first
61 North Centre St.
Corner Frederick
Cumberland 4900
PUBLIC LOAN CORPORATION

NO DOWN PAYMENT WITH AN "L-B" CHARGE ACCOUNT!
HERE ARE THE BIGGEST WASHER VALUES IN TOWN!

FAMOUS 1955
Dexter Washers as low as $109.95 up
DEXTER TWIN-A-MATIC
outperforms all others —including Automatics
2 WASHERS IN 1
AMERICA'S FINEST WASHERS
Here's the washer you've always wanted at a price you can afford. Never before has Dexter offered such an outstanding values. For. Dexter's new models top them all for faster, cleaner washes and rugged dependability. You wouldn't expect this quality at anywhere near these prices . . . but it's true . . . come in and see the new Dexters now.
MORE, MUCH MORE AT
L. BERNSTEIN 9-11 N. CENTRE ST.

Welcome To Cumberland . . .
To the delegates to the Firemen's Convention, we extend a cordial welcome to our city. We wish for you a most pleasant visit and hope that you come back often . . . especially in August when Cumberland celebrates its Bi-Centennial year.
Cumberland Cloak & Suit Store
New!
Fashion-value News For Women . . . Cool, Flattering
Printed Chiffons
With Matching Slip
$8.98
In Smart Half-Sizes 14½ to 24½

Use Your First National Charge Account
New . . . news-making fashion values of special interest to women who wear half-size dresses! A brilliant collection of prints and polka dots on light and dark grounds . . . Fine rayon or all nylon in a wide and varied selection of cool, flattering styles. See them today!
Cumberland Cloak & Suit Store

The Cumberland News

Published daily except Sunday, 7-9 S. Mechanic St., Cumberland, Maryland, by The Times & Alleganian Company.
A. T. BRUST, JR., Managing Editor
Member of The Audit Bureau of Circulation
Member of The Associated Press
Subscription rates by Carrier
36c per week .06 single copy
Mail Subscription Rates Cumberland News
1st, 2nd, 3rd and 4th Postal Zones
$1.25 Month — $7.00 Six Months — $14.00 One Year
5th, 6th, 7th and 8th Postal Zones
$1.50 Month — $8.50 Six Months — $17.00 One Year
The Cumberland News assumes no financial responsibility for typographical errors in advertisements, but will reprint that part of an advertisement in which the typographical error occurs. Errors must be reported at once.

Thursday Morning, June 23, 1955

Uranium Prospecting And Boom In Maps

Mapmakers all over the United States are enjoying a boom, unlike anything heretofor experienced, as a result of the steadily increasing interest in uranium prospecting. Private and governmental agencies are selling thousands of maps showing potential deposits of the precious mineral to professional and amateur prospectors, vacationers and the plain curious.

It seems any map with the word uranium on it can be sold in almost limitless quantities. The U. S. Geological Survey, for instance, recently published a map showing the uranium, vanadium and copper deposits of the Colorado plateau, the largest source of uranium in the United States. Ten thousand copies were to be sold at 50 cents apiece but in three weeks the supply became so low that 15,000 more were printed.

In a western state a section of land was opened up to prospectors. On the first day of the land rush an enterprising local printer made up 100 maps of the area. Before the day was over he had sold all of them for one dollar each. Although Westerners are by far the biggest buyers of uranium maps, the East is far from disinterested. Many people from areas where uranium has not been found are planning their vacations to include some prospecting in the promising states.

At least three eastern states—South Carolina, Georgia and Florida—have some radioactive deposits and the Geological Survey has had trouble keeping enough maps of these states on hand.

Prospecting may well become a national pastime and probably would have long ago if it weren't for the fixed price of gold. Much higher premiums are paid for uranium because of defense requirements and its potentialities as an energy generator. Gold is difficult to find in sufficient quantities to make the government-fixed price of $35 an ounce profitable.

There are only two drawbacks to the encouragement of prospecting of all kinds: claim-jumpers, with the possibility of bloodshed, and the already present friction between prospectors and ranchers and farmers.

Friction and bad feeling in prospecting, and most other ventures for that matter, are caused by either crooks or the ignorant. As an example of the latter group, the Geological Survey relates the story of a man who brought his map into the Survey office so they could show him how to read it. After this had been done he asked, "What does uranium look like when I find it, and after I find it who do I sell it to?" Multiply this one case a thousand times and it becomes easy to see why officials are keeping a sharp eye peeled for any outbreaks similar to those that accompanied gold rushes of the past.

These Days

By George E. Sokolsky

Convertibility

The problem of money and its value has long plagued the human race. There is no universal monetary standard. It used to be, in what appears to us now the very distant past, that gold was acknowledged as the base to which most currencies were related. But the world went off gold and never got right again.

The British were the first among the great marketing nations to open a free market for gold. The operation is still small and is in a few hands led by Samuel Montagu & Co., Ltd., an old and highly respected banking house in London. It is too early to say that the British are ready to restore the gold standard, but they are prepared to establish some system of convertibility, that is, for a free and more stabilized conversion of one currency to another.

Most of the continental European countries are opposed to convertibility because they presently manipulate their currencies to give them an advantage in world markets. Their general contention is that if they lose that advantage, they will not be able to compete with American goods which are produced by mass production methods and therefore more cheaply in huge quantities.

Continental European countries are not ready for mass production because they lack a home market to sustain this method. They cannot dispose of immense quantities say of automobiles. Most of those countries have too low a standard of living for vast mass production enterprises. They cannot sell to their own markets. Many of them will never be able to meet American productivity and economically should not be. In fact, the past years of supported prices would indicate that our productive capacity is so great that it is rapidly overcoming our ability to consume. This is particularly true of agricultural commodities and is beginning to be felt in the automobile industry. The limitation upon European production is the consumer's market; the limitations upon American production have been the number of machines used, the access to raw materials, and the cost of capital.

As long as each country insists upon making products which they cannot sell by normal trading methods, the manipulation of currency by governments seems to the Europeans to be an economic necessity and they will therefore continue to oppose convertibility which is the first essential step toward economic stabilization. Both Great Britain and the United States favor convertibility in principle.

It has long been hoped that an economic union might be established in Western Europe with a population as large as that of the United States. The European Coal and Steel Community was the first step in that direction and under the leadership of Jean Monnet, it has managed to do better than was expected for it. If the same principles of operation could be established for other commodities and embracing more countries, the way would be clear for an economic United States of Europe.

Obviously the reason why the United States and Soviet Russia are economically so effective is that they have a broad base. Domestically, they have established, each according to its own economic system, a vast area for the consumption of goods and the supply of raw materials without tariffs or other similar impedimenta. Most European countries are not in a position to do that. Even Great Britain has to import from abroad most of its raw materials and many of the continental European countries are lacking in basic supplies within their own borders. If there were a free market, many of them would be forced to return to agriculture and to small, household industries.

These are a few of the reasons for Western European opposition to convertibility of currency.

(Copyright, 1955, King Features Syndicate, Inc.)

The Day Of Miracles

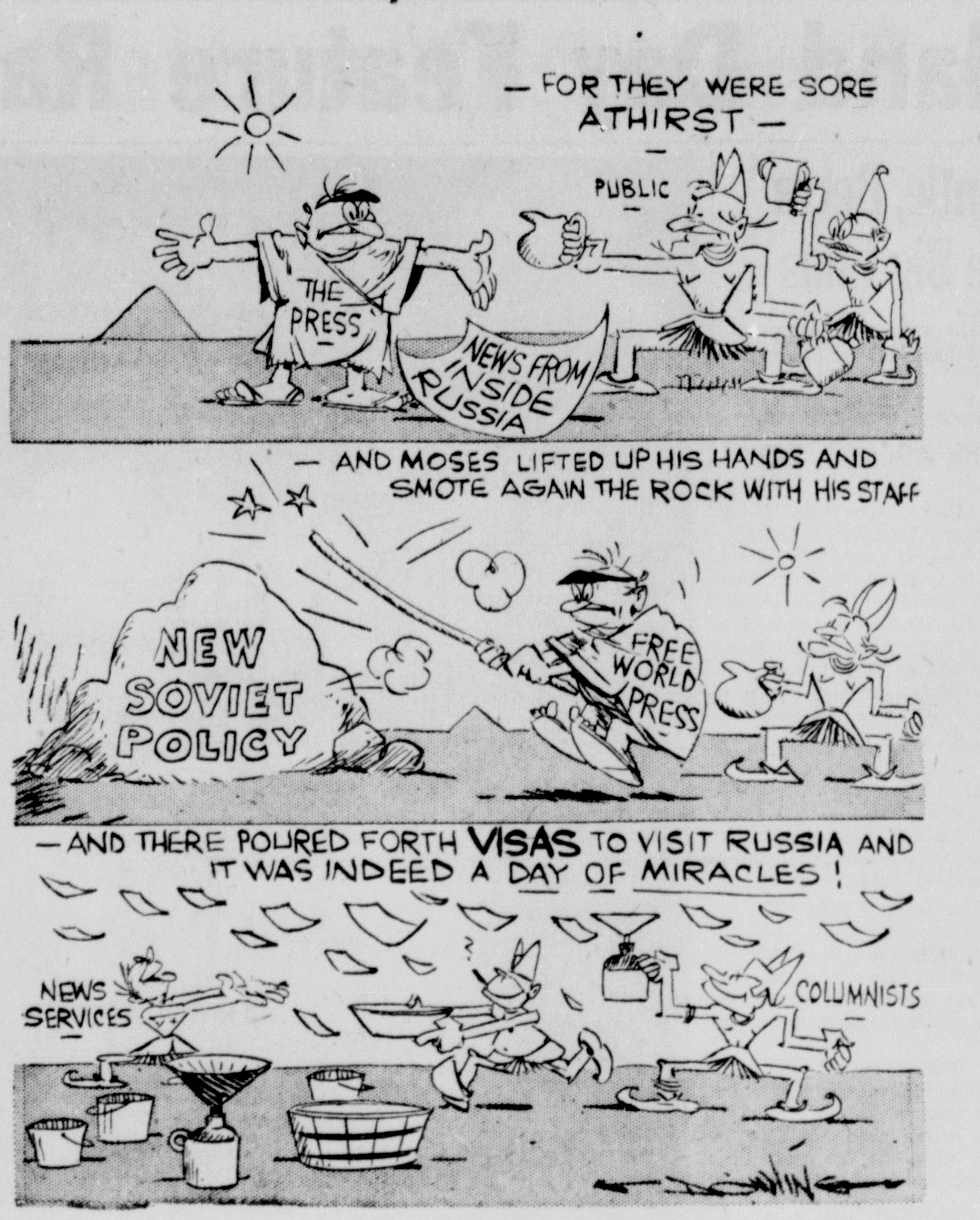

Nehru Goes Counter To "Relaxation Of Tension"

By David Lawrence

SAN FRANCISCO — Nehru goes to Russia and makes a speech to 100,000 people promising them that Red China will be in the United Nations soon.

This headline news greeted the delegates to the anniversary celebration of the United Nations at their second-day session, and one wondered how Mr. Nehru was thereby contributing to the "relaxation of tension" that everybody talks about but nobody quite defines.

For if this is Nehru's idea of how to play the part of a mediator or conciliator and if this is the reason why he has sent his stooge, Krishna Menon, here to talk about the supposedly great mediating power of India in the world today, somebody is in for a sad awakening.

Nehru Slaps U.S.

Maybe Nehru, who now has arrogantly lined himself up on the Communist side and defiantly takes a slap at the policies of the United States and does it in Moscow itself, is unaware what impartiality really means. Maybe he doesn't know that here at the San Francisco conference they don't dare mention Red China, because that Communist regime was responsible for the major defeat handed the United Nations in Korea. But the sum total of Mr. Nehru's comments is to arouse the delegates here to the fact that they may make all the fine orations they wish about peace but, until the so-called democracies — India included — play ball together, the gangsters in the Moscow government are going to feel they are making progress both in dividing the West and in forcing an acceptance of Communist demands.

Soviet Premier Bulganin, who spoke in Moscow after Mr. Nehru did, told the same audience that he was going to the four-power meeting at Geneva to help in the "relaxation of tension." Evidently Mr. Nehru now has expressed his idea of how to relax tension — give in to the Communist demands, starting with the admission of Red China into the United Nations.

But Messrs. Nehru and Bulganin have a surprise in store for them. The delegates here from the principal Western powers have had a chance to talk a lot to each other about the forthcoming four-power meeting at Geneva, and there is beginning to be a clearer idea of the Western position and tactics.

More Allied Confidence

For one thing, the spokesmen of the Western countries are agreed that it would be folly to go to Geneva and sit there listening to a series of demands that would add up to the weakening of the Allied military position in Europe. Likewise, they think it would be a mistake to adopt a negative attitude and make no counter expression.

There is more confidence now in the ranks of the Allied governments — Great Britain, the United States and France — as to the approach to be made at the Four-Power meeting than there has been at any time since the conference idea was announced.

What has happened is that the three foreign ministers see the situation as one that can lead to "relaxation of tension" if the government which has produced the tension does some relaxing of the things that since 1945 have alarmed the world and brought the threat of World War III.

So it appears to be the Western strategy to say frankly to the Soviets that the time has come for some manifestations — some withdrawals from the positions hitherto taken by the Moscow regime. The controversy in Washington, stimulated by the resolution of Senator McCarthy demanding that the status of the satellite states be discussed at the Big Four meeting, is in a sense academic. It is important, of course, to bring up the subject at the Geneva meeting, and this has been the intention right along of the Department of State. But what is of greater importance is to outline to the Soviets that it is the status of all European states which must be changed — from an atmosphere of coercion and military domination to one of freedom from fear. The fate of one is tied up with the fate of all the others.

Heart Of Peace Problem

Thus it may be expected that the Western leaders will propose that study be given to a European security system in which every nation will be free and independent. Unquestionably this puts up to the Communists the necessity for their abandonment of all military coercion of the satellite states and all communistic infiltration into the West as well.

Nobody need assume that the Western foreign ministers and heads of state will fail to point out the causes of tension. There will be public speeches and private conferences on that subject, for this is the heart of the peace problem of today.

The meeting here is serving to consolidate viewpoints and to bring the three foreign ministers into harmonious accord as to the best way to deal with the Geneva conference. That's the reason why they talk hopefully and confidently here about the dramatic impact which they expect the Four-Power meeting to have in stirring up the moral forces of the world. That's why there isn't much emphasis on "agreements" as such. For really no agreements are necessary. All that's necessary is for the Communists to stop their aggression, their infiltration, their coercion and their tyrannical behavior. That would mean "relaxation of tension" everywhere without so much as a written document to specify it.

If the aggressors will refrain from aggression and voluntarily become peaceful, then maybe the skeptics will believe that the miracle of peaceful coexistence might happen. It's that simple, despite the many hundred of thousands of words in the speeches and the comments in the press at Moscow and elsewhere.

(Copyright, 1955, New York Herald Tribune Inc.)

Baering Down On The News

By Arthur "Bugs" Baer

While we haven't had stockpiling success in peace we have had enough to strop our appetite.

What Oregon-booted strides we have made is due to preventing goodwill ambassadors from meeting.

There are agents dashing around the parallels with loaded portfolios. Each one packs a different brand of co-existence dating back to the peace pipe of the five sachems. Who decided a long stem didn't make bad tobacco taste any better.

We have been summering under the erroneous synopsis that we had the only goodwill ambassador in the field. Now we learn that India, Vietnam, Indonesia and Zambesi have grabbed our sucker list.

Moscow's roving convincer beat us to the Tibetan area by offering to build a ski-lift for the abominable snow man.

That caught goodwiller Dulles with his roll-top desk down. He had been busy on self-winding turbans for the whirling dervish trade.

The strain of co-existence is so intense Molotov 'ad to fan Tito with the treaty he had just signed. Instructions to Moscow's goodwilling wrecking crew are, "Make friends if you have to use force."

That gives them an exceptionally accurate type of co-existence. Which ceases when it encroaches upon that of another.

(Distributed by INS)

Early Treatment Is Necessary For Bell's Palsy

By Dr. Theodore R. Van Dellen

Bell's palsy can be recognized at a glance. The muscles on one side of the face are paralyzed, causing them to sag and lose their function. The victim is unable to wrinkle the brow or close the eye on the affected side.

Involvement of the muscles of half the lips leads to difficulty in whistling, smiling, and showing the teeth. On smiling, the angle of the mouth on the good side goes up, whereas the other side remains down or is pulled toward the sound side. Furthermore, these muscles are so limp they cannot hold back the saliva, which drools from the corner of the mouth.

An analogous situation exists in eating; the flabby cheek folds in and is given a mean bite on chewing food. Tears stream down the victim's cheek as though he were crying.

Paralysis stems from inflammation or swelling of the facial (seventh cranial) nerve which passes through a narrow, bony ridge on its way from the brain to the facial muscles.

The slightest swelling pinches off the impulses and the longer this trauma continues, the more extensive the degeneration of the nerve and the more difficult the cure. This shows why early treatment is necessary and accounts for the failure of cortisone or ACTH included within the first few days.

There are several remedies and the prospects for complete recovery are good in 80 to 90 per cent of all cases. Favorable results are obtainable through physical therapy, especially with early treatments during the first few weeks of illness. Heat via the infra-red lamp relaxes the tissues.

This is followed by electrical stimulation and massage which encourage return of strength to move the involved muscles. Treatment is extended to the home when the individual learns to massage his face. As the nerve regenerates, he tries to move the affected muscles. This may not be easy and should be done before a mirror for best results.

While undergoing treatment it may be necessary to prop up the parts of the face that sag. Various methods are available varying from adhesive strapping to a splint hook that fits in the corner of the mouth and passes around the ear.

The dentist also makes a splint of clear plastic that anchors the sagging mouth to the upper teeth or plate and prevents stretching of the paralyzed muscle by gravity. The eye should be protected by a patch or goggles because the eyelid will not close sufficiently to shut out dust or other irritating particles on a windy day.

TOMORROW—Overly concerned about health.

SMOKING

D. O. writes: What effect does smoking have on the nervous system?

REPLY

Nicotine has an excitatory effect, followed by paralysis of the ganglion cells of the autonomic nervous system. This system of nerves regulates pulse, blood pressure, gastric secretion, and many other functions that are not under our conscious control. It is for this reason that many physicians advise their patients with ulcer or high blood pressure not to smoke.

DANCING IS WORK

H. J. writes: Why do my legs get sore after dancing?

REPLY

Dancing is strenuous exercise for those who are unaccustomed to it.

To the limit of space, questions pertaining to the prevention of disease will be answered. Personal replies will be made when return stamped envelope is enclosed. Telephone inquiries not accepted. Dr. Van Dellen will not make diagnoses or prescribe for individual diseases.

Try And Stop Me!

By Bennett Cerf

A breezy insurance man came to town and kicked up quite a furore by writing liberal policies for prospects of 88 and over. A representative of the home company caught up with him in due course and demanded, "Are you trying to bankrupt us? Whassa idea of giving policies to these antiques?" "I was banking on the law of averages," maintained the agent, very much aggrieved. "Look up the figures yourself. You'll see how few people of 88 or over die each year!"

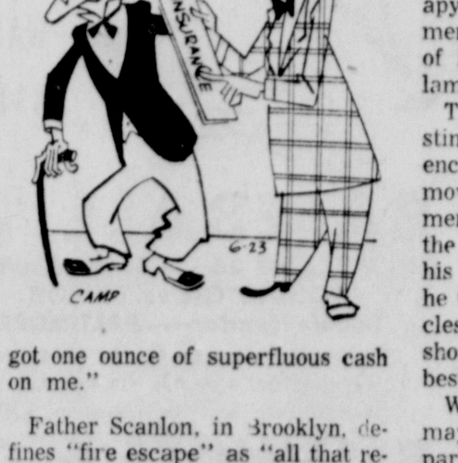

Hollywood scribe Herb Stein hotly defends his many afternoons spent at the race track. "Not only am I in the open air," he points out, "but running back and forth between the paddock to the grandstand is magnificent exercise. When I get home at night I haven't got one ounce of superfluous cash on me."

Father Scanlon, in Brooklyn, defines "fire escape" as "all that religion means to some people."

Copyright, 1955, by Bennett Cerf

Bush, With Private Expense Fund, Opposed Salary Hike For Senators

By Drew Pearson

WASHINGTON — The record on Sen. Prescott Bush, Connecticut Republican, is a little worse than when I first reported it last week. Senator Bush not only has a secret expense fund raised by wealthy friends on Wall Street, and is one of the wealthiest men in the Senate, but on top of this made two of the longest speeches against raising congressmen's s a l a r i e s when that question was up for debate.

Senator Bush made it clear during this debate that he thought membership in the Senate should be reserved for those who could afford it. But he did not reveal to any of his colleagues that wealthy friends were raising over $25,000 for his TV, radio and publicity, and that no record was being made of these contributors as required by the Corrupt Practices Act.

His own Republican colleague from Connecticut, William Purtell, argued with him at some length on the Senate floor, but the more Senator Bush a r g u e d back, the more it became clear that he thought the Senate should be, in effect, an exclusive millionaires' club.

Senator Purtell Argues

This so surprised his friend and GOP colleague from Connecticut that Purtell asked:

"Would the senator feel that one of the prerequisites for membership in the Congress should be either inherited or acquired wealth before becoming a member of Congress?"

"Will the s e n a t o r repeat the question?" parried Bush of Connecticut.

"I think I had better repeat the question," replied Purtell of Connecticut. "Is it the senator's opinion that one of the tests for ability to serve in the House or the Senate should be either inherited or acquired wealth?"

"No" replied Bush, "I would not say there should be any such test."

"My experience has been," pressed his GOP colleague from Connecticut, obviously not satisfied with the answer, "that many members of the House of Representatives with growing families and children who have to be sent to school find it impossible to make ends meet."

"Does the senator agree with me that such persons do have difficulty in making both ends meet in view of the fact that they have two homes to maintain and are trying to educate their children and at the same time are trying to meet the demands of their constituents by going back and forth between their districts and Washington?

"May I further ask the senator," pressed Purtell, "whether he thinks such persons should deny to their loved ones some of the necessities in the way of education and otherwise that more wealthy men and women can give to their families and children?"

Bush Mum On Fund

Senator Bush at no time intimated that friends were raising a secret fund to help him go back and forth to meet with his constituents. But, in replying to Purtell, he did give away his belief that people without money should not serve in Congress.

"I would remind the senator," he told his colleague from Connecticut, "that such persons are not compelled by any requirements except their own preference to serve in the House. There is no compulsion for such persons to remain members of the House if they do not think the reward is satisfactory and they find themselves in a position of hardship."

"Does the senator believe," asked Purtell, pressing the point further, "that the salaries should be so low as to preclude from an opportunity to serve in Congress many persons who have growing families and who would like to serve in legislative bodies but cannot because the salaries do not permit them to do justice to their families?"

"I simply say to the senator," replied Bush, "that I do not think the salaries should be fixed at such a rate that anybody who wanted to do so should make money from service in Congress."

Senator Bush is a former Wall Street banker who has raised all sorts of money for the Republican party, and his GOP colleague from Connecticut knew it. Whether he knew Bush had a secret expense fund, is not known. But Purtell knew that Bush, before his election to Congress, had been a director of Columbia Broadcasting, the Vanadium Corp. of America, Prudential Insurance, the U. S. Guarantee Co., the Simmons Corp., Rockbestos Products, and chairman of Pennsylvania Water and Power. Few other sitting senators have had so many ties with big business when they ran for office.

So Senator Purtell persisted.

Few Farmers In Senate

"In other words," he remarked, "the senator feels that if one with a growing family and having no inherited or acquired wealth finds himself unable to meet the demands of his family, he ought not to run for office?"

Senator Bush was too wise politically to admit this. He denied it. But he made his position quite clear during the debate that he believed only the wealthy should hold office.

"Many members hold connections with business and professional organizations," he said. "While all members do not do so, most of them have been able to retain their interests in automobile agencies, law firms, radio and TV and the newspaper business.

"I think it's good to have in Congress men of affairs who know what it is to operate business or who practice law."

Finally Senator Langer of North Dakota interrupted to ask:

"Can the senator from Connecticut name a member of this body who is a farmer?"

Bush named Senator Williams, Republican of Delaware.

"I understand he raises a million and a half chickens a year," countered Langer, "I am referring to a member of this body who gets up at 4 a. m. and goes into the barn and milks half a dozen cows."

Bush replied that Senator Byrd, the millionaire apple grower from Virginia, was farmer, and Senator Morse of Oregon had offered any senator a job as a hand on his small Maryland 26-acre farm. But no senator really qualified as a dirt farmer. One man, McNamara of Michigan, qualified as a genuine member of labor, but in general it appeared the Senate was composed of lawyers and businessmen, none of whom knew that their Connecticut colleague, who opposed a salary increase, was getting a secret fund of his own.

Copyright, 1955, The Bell Syndicate, Inc.

Sir Kingsley Wilson

By Joseph Alsop

WASHINGTON:

It is now confirmed that the able under secretary of defense, Robert Anderson, will shortly return to private life. At long last, moreover, the secretary of the army, Robert Stevens, will return to his family textile business.

Defense Secretary Charles E. Wilson, has offered the under secretaryship to the secretary of the air force, Harold Talbott; but Talbott has refused this promotion on the ground that the air force commands his first loyalty.

Ordinarily, such news of shifts at the second level of the administration would have no very shattering significance. In fact there is no great significance in the departure of Army Secretary Stevens. He is an amiable but remarkably dim figure, and it was a conspicuous irony of history that he should have been catapulted into a spotlight that only served to illuminate his dimness.

Meaning Out Of Proportion

The retirement of Undersecretary Anderson, on the other hand, has a meaning out of all proportion to his rank, for several different reasons. In the first place, it will deprive the Defense Department of by far the ablest and most courageous civilian officer now operating in the field of general defense policy.

In the second place, it will disappoint a rather passionately cherished hope in the armed services. That hope was, very simply, for the departure of Defense Secretary Wilson, and his replacement by his far more lucid and defense-minded subordinate. There was a time when this shift appeared to be on the cards; and there seems to be some reason to think that Undersecretary Anderson was really staying on in the expectation of this shift, and has now decided to go because it has become clear that his chief will stay.

In the third place, and most important of all, the departure of Anderson removes any lingering doubts that may still exist about the Eisenhower administration's order of policy-priorities. Anderson always challenged the policy priorities established by the Treasury and the Budget Bureau and approved by the White House.

Secretary Wilson, on the other hand, in effect operates as a Treasury representative within the Defense Department. He wholeheartedly believes that it is his duty to think first about tax cuts, second about balancing the budget, and about the defense of the United States as a very poor third. He and the Treasury secretary, George Humphrey, form a working partnership in which Humphrey is the guiding spirit.

Position Of Influence

By a remarkable combination of great force of character and great personal charm, Secretary Humphrey long ago attained a unique position of influence and power in the Eisenhower administration. Humphrey's views on policy-priorities would be hard for any secretary of defense to challenge, even if the Defense secretary were also a strong-charactered and attractive man who was determined to enforce the more normal rule that the urgent requirements of national security have first call on the national resources.

Secretary Wilson, on the other hand, has no desire whatever to challenge Secretary Humphrey. He wholly sympathizes with the Humphrey view that taxes and budgets are the really worrying problems—far more worrying, indeed, than anything so remote as the Soviet bid to take world air leadership from the United States. This is the ex officio view, of course, of all treasury secretaries and chancellors of exchequers.

The greatest tragedy of this administration, very probably, is that Secretary Humphrey did not get the Defense Department. If it were Humphrey whose nose, so to speak, was being daily rubbed in the grim realities of our deteriorating strategic situation, the position today would be very different. For all Humphrey's power and persuasiveness would then be put into an assure an adequate defense, instead of being in action to assure more tax cuts.

As matters stand, however, with Robert Anderson leaving the Defense Department and Charles Wilson staying on, the outlook is rather easily predictable. There will be no change in the tempo of the present defense effort, which so exactly recalls the defense effort organized for Neville Chamberlain by Sir Kingsley Wood.

There may even be further defense cuts. The Treasury secretary is determined to give the taxpayers another round of presents in 1956. These election year goodies can only be financed by hacking a bit further into the musculature of the armed services. Altogether, against the background of the Moscow overflights, it is a reasonably disquieting outlook.

(Copyright, 1955, New York Herald Tribune Inc.)

You're Telling Me!

By William Ritt

An old Indian skeleton was found in Ontario. Junior thinks it must have belonged to one of the redskins who went there in hiding from Davy Crockett.

A New York pet cat, we read, likes nothing better than lolling on the floor while munching slices of cheese. Probably just trying to make the mice, if any, jealous.

Casting for fish a Mississippi sportsman caught an owl on his line. And we thought those birds weren't dumb!

Say Captures Cumberland Day Feature Race At Fairgo

Jane's Error Pays $38.20 To Cop Third

Young Turk Annexes Tawes Race; Mutuel Handle Is $176,551

A gathering of 5,300 persons witnessed the Cumberland Day program yesterday at Fairgo and saw Mrs. R. C. Williams' Say, winner of the 1954 Dapper Dan Trophy, romp to a four lengths' triumph over Sabine Lass in the featured City of Cumberland Purse, sixth event on the card.

Mike Sorrentino was in the pilot house of the winning mount which covered the 6½ furlongs in 1:21 4/5. Say returned $4.40 for $2.

Mayor Roy W. Eves presented a savings bond to R. C. Williams, husband of the owner of the 4-year-old son of Saggy.

28th Favorite To Win

Say, incidentally, was the fourth favorite to register during the 7th day of the Cumberland Fair Association's 10-day meeting and the 28th bettors' choice to finish in front in 56 contests, an average of 50 per cent.

Dave R. Pearce is the trainer of Say and he saddled another winner during the day when Joyce's Joy, a 5-year-old gelding, owned by his wife, whipped Fireagain, the favorite, by a half length in the 8th and paid off to the tune of $17.60 for each $2 played on the nose.

In the secondary feature, The Millard Tawes, Young Turk emerged the victor by photo finish over the veteran campaigner, Alexis, who once ran in the Kentucky Derby, while Air Attack, the favorite, finished third. Young Turk, with Eddie Christison aboard, covered the route of a mile and a sixteenth in 151 1/5.

Tawes Presents Bond

J. Millard Tawes, Maryland's state comptroller and former president of the Maryland Volunteer Firemen's Association, presented a savings bond to W. Allan, owner and trainer of Young Turk, who paid $6.20 to those holding $2 win tickets.

Allan also chalked up a "double" for the day when his 8-year-old brown mare, Biddy Doyle, with Christison up, scored over the favored Suebarb in the fourth event and paid $7.

The best payoff of the day was recorded in the third race when Jane's Error, an 18-1 shot, owned by J. F. Miller, dashed home ahead of Lovely Moon by the margin of three lengths under the guidance of Bobby Runyon and rewarded backers with $38.20, the second highest payoff at the current meeting. The three-year-old Natchez filly was the first winner ridden by Runyon.

Jimmy Edwards also scored his first winner when he booted Millies Jane home ahead of Quarter Grand and Far Superior in the opening number. Millies Jane coupled with Worth A Name, winner of the second, netted a daily double payoff of $27.80. The double pool amounted to 18,878 and is exceeded only by Saturday's $22,764.

Worth A Name, a red hot favorite, piloted by Willie Clark, scored by a length over Porters Queen.

Clark Has 18 Winners

Clark marked up his 18th win of the meeting on Crank Handle which finished eight lengths in the fore of Miss Elfreda in the 5th. Willie needs only five more wins in the next three days to surpass the Fairgo record of 22 credited to Carson Kirk in 1943. Crank Handle, incidentally, won his fifth race in three years at Fairgo while his trainer, C. P. "Buck" Chenoweth, of Baltimore County, retained the lead in the trainers' race with five firsts.

The Cumberland Day handle was $176,551 and boosted the 7-day total to $1,138,300, which is $3,731 better than the $1,134,569 wagered in seven days a year ago. Yesterday's betting topped the 7th day handle of 1954 by 2,847.

Today Governor's Day

Today is Governor's Day at Fairgo with Governor Theodore R. McKeldin slated to attend and present a trophy to the owner of the winning horse in the featured sixth race.

Jockey Records At Fairgo

(Seven Days)

Jockey	1	2	3	Pts.
W. Clark	18	5	4	109
M. Sorrentino	7	4	5	52
A. Russo	5	6	3	46
L. Bauer	5	4	3	40
E. Christison	3	7	3	39
F. D. Rivera	5	3	1	35
I. Payne	2	2	4	20
F. Shaeffer	1	4	2	19
B. Clark	2	2	2	18
J. Baird	2	2	1	17
W. Herman	2	2	1	17
R. Westfall	1	2	4	15
R. Runyon	1	2	3	14
C. Martinez	1	1	4	12
E. Carrillo	0	2	5	11

Leading Trainers

Trainer	Wins
C. P. Chenoweth	5
D. R. Pearce	3
A. Clatterbuck	3
M. Longerbeam	3
R. F. Myers	3
W. S. Small	3
E. Tompkins	3

Trainers saddling two winners each are: W. Allan, E. W. Dailey, J. P. Falke, J. Morris, G. Pell and W. D. Thomas. Twenty-one have one win apiece.

Yesterday's Fairgo Chart

Copyright (1955) By Triangle Publications, Inc.

WEDNESDAY, JUNE 22, 1955

FIRST RACE—About 5 Furlongs. PURSE—$900—585-180-90-45. CONDITIONS—4 Year olds and up, Claiming. CLAIMING PRICE—All $1,000. HANDLE—$10,297.

TIME—55 4/5. (Clear and Fast).

Horse	Wt.	PP	St.	3/16	3/8	Str.	Fin.	Jockey	Odds
Millies Jane	113	5	5	3-2	3-3	2-1	1-2	J. Edwards	1.70
Quarter Grand	118	2	2	1-½	1-nk	1-nk	2-1	E. Carrillo	4.00
Far Superior	114	3	1	2-1	2-nk	3-2	3-2	C. Martinez	5.00
Ray Star	113	1	3	5-1½	4-½	4-1	4-no	W. Clark	3.50
Blind Mother	113	4	7	4-nk	5-2	5-1½	5-3	M. Sorrentino	8.80
Pat H.	118	7	6	6-½	6-½	6-1	6-1½	F. Shaeffer	35.00
Little XS	113	6	4	7-1½	7-1½	7-2	7-2	B. Clark	25.30
Dora Hare	113	8	8	8	8	8	8	F. Law	57.70

MUTUEL PRICES—1. Millies Jane $5.40, $4.40, $3.60; 2. Quarter Grand $5.00, $2.80; 3. Far Superior $3.40.

WINNER—Owned by E. L. Loux, trained by G. Rutt.

MILLIES JANE raced close to the pace, responded willingly when roused and was along to outfinish QUARTER GRAND. The latter broke alertly, bore in sharply, assumed short lead set pace to final turn and weakened. FAR SUPERIOR weakened after forcing the pace. RAY STAR carefully handled when shut off early, moved up along the inside but was not good enough. BLIND MOTHER raced wide. PAT H showed nothing. LITTLE XS was never prominent. DORA HARE showed nothing.

SECOND RACE—6½ Furlongs. PURSE—$1,000—650-200-100-50. CONDITIONS—Maiden 3 year olds. HANDLE—$15,362.

x—5 lbs. AAC.

TIME—1:23 3/5. (Clear and Fast).

Horse	Wt.	PP	St.	¼	½	Str.	Fin.	Jockey	Odds
Worth A Name	115	5	2	2-1½	2-3	2-2	1-1	W. Clark	90/100
Porters Queen	115	7	7	6-5	6-3	3-3	2-1	F. Shaeffer	2.20
Jungle Queen	115	4	3	1-2	1-2	1-1½	3-5	M. Sorrentino	9.70
Rabtide	120	1	5	7-2	7-5	6-3	4-½	L. Bauer	19.20
Mr. Chucki	120	3	6	5-1	5-½	5-1½	5-¾	R. Westfall	24.90
Renpey	110	6	1	4-nk	4-nk	4-nk	6-½	E. Christison x	35.40
Zip Twins	115	8	8	8	8	7-3	7-6	R. Holland	15.20
Wise Box	115	2	4	3-1½	3-½	8	8	B. Clark	25.00

MUTUEL PRICES—1. Worth A Name $3.80, $2.40, $2.20; 2. Porters Queen $2.60, $2.40; 3. Jungle Queen $2.60.

WINNER—Owned and trained by A. Clatterbuck.

WORTH A NAME raced in close attendance of the leader in final furlong, moved into command when roused and withstood rally of PORTERS QUEEN. The latter, slow to begin, began moving up after a half mile and closed stoutly. JUNGLE QUEEN outran field to lead for five furlongs before weakening. RABTIDE was forced to take up sharply soon after the start, recovered late and closed with good energy. MR. CHUCKI went evenly. RENPEY had speed for a quarter mile and weakened. ZIP TWINS raced wide. WISE BOX showed brief speed and retired.

DAILY DOUBLE—Millies Jane (5) and Worth A Name (5) paid $27.80.

DOUBLE POOL—$18,878.

THIRD RACE—About 5 Furlongs. PURSE—$1,000—650-200-100-50. CONDITIONS—3 Year olds. Claiming. CLAIMING PRICE—$1,750 to $1,500. HANDLE—$18,951.

w—5 lbs. AAW.

TIME—56 1/5. (Clear and Fast).

Horse	Wt.	PP	St.	3/16	3/8	Str.	Fin.	Jockey	Odds
Jane's Error	112	3	2	1-1	1-2	1-4	1-3	R. Runyon	18.10
Lovely Moon	115	7	4	2-3	2-nk	2-½	2-no	J. Baird	1.30
Gay Flier	116	5	1	3-3	3-2	3-nk	3-½	L. Bauer	7.00
Bit O' Sea	108	4	6	5-½	4-4	4-4	4-5	E. Christison	4.50
Locust Grove	116	6	7	6-2	5-1½	5-1½	5-4	M. Sorrentino	26.60
Last Groucher	115	1	3	4-nk	6-1½	6-3	6-4	F. Shaeffer	2.50
w-Grand Moon	111	8	5	7-2	7-3	7-1½	7-1	P. Grant	91.40
Little Karen	113	2	8	8	8	8	8	E. Josephick	42.10

MUTUEL PRICES—1. Jane's Error $38.20, $12.20, $7.40; 2. Lovely Moon $3.40, $2.60; 3. Gay Flier $3.60.

WINNER—Owned and trained by J. F. Miller.

JANE'S ERROR outran field to take clear lead, maintained advantage under steady pressure and withstood a sustained drive. LOVELY MOON forced wide at first turn, rallied to make up ground but was not good enough. GAY FLIER raced close to the pace and held on gamely. BIT O' SEA timidly handled early, moved outside to far turn, came inside but was unable to menace. LOCUST GROVE had no mishap. LAST GROUCHER was carefully handled when outrun to first turn and failed to make up ground when clear. GRAND MOON raced wide. LITTLE KAREN was outrun.

FOURTH RACE—6½ Furlongs. PURSE—$1,000—650-200-100-50. CONDITIONS—4 Year olds and up, Claiming. CLAIMING PRICE—All $1,250. HANDLE—$21,340.

x—5 lbs. AAC.

TIME—1:22 2/5. (Clear and Fast).

Horse	Wt.	PP	St.	¼	½	Str.	Fin.	Jockey	Odds
Biddy Doyle	108	6	1	3-2	2-1	2-1	1-½	E. Christison x	2.50
Oh Linda	110	1	3	1-2	1-2	1-1½	2-2½	B. Clark	35.80
Suebarb	114	5	5	4-nk	4-½	3-½	3-nk	W. Clark	1.90
Sgt. Jake	115	7	7	6-½	3-½	4-4	4-3	F. D. Rivera	4.60
Freddie Baum	115	4	8	8	8	5-2	5-5	P. Grant	6.80
Leicandy	117	3	6	2-nk	5-2	6-2	6-½	J. Edwards	47.80
Frances Doll	111	8	2	5-nk	7-1	8	7-1	M. Sorrentino	23.10
Silver Glow	113	2	4	7-4	6-1	7-1	8	L. Bauer	7.20

MUTUEL PRICES—1. Biddy Doyle $7.00, $4.60, $3.20; 2. Oh Linda $29.60, $8.60; 3. Suebarb $2.40.

WINNER—Owned and trained by W. Allan.

BIDDY DOYLE improved her position steadily, assuming command inside final furlong and drew out under a drive. OH LINDA showed good early speed, saved ground and held on tenaciously. SUEBARB moved within striking distance of leader after a half mile and went evenly thereafter. SGT. JAKE lacked a late rally. FREDDIE BAUM lacked early speed. LEICANDY flashed brief speed and weakened. FRANCES DOLL was never prominent. SILVER GLOW was outrun.

FIFTH RACE—6½ Furlongs. PURSE—$1,000—650-200-100-50. CONDITIONS—4 Year olds and up, Claiming. CLAIMING PRICE—All $1,500. HANDLE—$22,857.

TIME—1:21 4/5. (Clear and Fast).

Horse	Wt.	PP	St.	¼	½	Str.	Fin.	Jockey	Odds
Crank Handle	122	1	1	1-nk	1-3	1-8	1-8	W. Clark	70/100
Miss Elfreda	117	5	6	6-½	6-nk	3-½	2-¾	F. D. Rivera	5.10
Brass Hat	115	6	2	2-2	2-4	2-1	3-1½	B. Clark	42.90
Daddy Darling	117	4	7	5-1	5-½	4-2	4-1½	F. Shaeffer	4.90
Her Scandal	112	7	8	8	8	7-1	5-2	M. Sorrentino	7.80
Bombazine	115	2	5	7-2	7-4	8	6-1	E. Josephick	23.50
Hawk Man	117	8	3	4-1½	3-½	6-nk	7-1	R. Holland	30.90
Twilight Mist	113	3	4	3-2	4-nk	5-½	8	L. Bauer	30.90

MUTUEL PRICES—1. Crank Handle $3.40, $2.80, $2.80; 2. Miss Elfreda $3.60, $3.20; 3. Brass Hat $8.20.

WINNER—Owned by Mrs. C. P. Chenoweth, trained by C. P. Chenoweth.

CRANK HANDLE assumed command at once, increased his lead with ease and was never in danger. MISS ELFREDA rallied mildly from off the pace. BRASS HAT showed early speed and held on gamely. DADDY DARLING failed to make up ground when roused. HER SCANDAL slow to begin passed tiring horses. BOMBAZINE had no mishap. HAWK MAN showed brief speed and retired. TWILIGHT MIST was through after three furlongs.

SIXTH RACE—6½ Furlongs. PURSE—$1,200—780-240-120-60. CONDITIONS—3 Year olds and up, Allowances. HANDLE—$24,035.

TIME—1:21 4/5. (Clear and Fast).

Horse	Wt.	PP	St.	¼	½	Str.	Fin.	Jockey	Odds
Say	118	3	3	2-2	2-4	1-2	1-4	M. Sorrentino	1.20
Sabine Lass	113	2	4	1-nk	1-nk	2-2	2-1	F. D. Rivera	4.30
Terry B.	114	8	1	4-1½	4-1	3-1	3-1	E. Carrillo	25.00
Scrub	118	1	5	6-6	6-5	6-2	4-2	J. Baird	7.00
Pinch Hit	115	5	2	3-3	3-2	4-3	5-no	W. Clark	2.70
Mar	115	6	7	7-1½	7-4	7-4	6-3	I. Payne	43.60
Minnisinger	115	7	6	5-1	5-3	5-1	7-1½	R. Runyon	27.20
Break Of Day	114	4	8	8	8	8	8	W. Herman	63.10

MUTUEL PRICES—1. Say $4.40, $3.80, $3.00; 2. Sabine Lass $4.60, $4.40; 3. Terry B. $8.40.

WINNER—Owned by Mrs. R. C. Williams, trained by D. A. Pearce.

SAY reserved close to leader for a half mile, assumed command when roused and was eased, through final stages. SABINE LASS showed speed to take command, dominated pace for a half mile, then went evenly after giving way. TERRY B. broke alertly, was steadied until final quarter mile and rallied mildly. SCRUB had no mishap. MAR lacked early speed. PINCH-HIT hustled to gain forward position went wide entering backstretch and retired steadily. MINNISINGER had no mishap. BREAK OF DAY was outrun.

SEVENTH RACE—Mile and 1-16. PURSE—$1,000—650-200-100-50. CONDITIONS—4 Year olds and up, Claiming. CLAIMING PRICE—All $1,500. HANDLE—$22,422.

x—5 lbs. AAC.

TIME—1:51 1/5. (Clear and Fast).

Horse	Wt.	PP	St.	¼	½	¾	Str.	Fin.	Jockey	Odds
Young Turk	111	3	6	6-2	6-4	5-8	4-1½	1-no	E. Christison x	2.10
Alexis	116	5	2	1-2	1-1½	1-nk	1-1	2-2	J. W. Patnode	3.20
Air Attack	116	7	7	5-2	5-1	4-nk	5-9	3-nk	M. Sorrentino	1.60
Hylo Son	116	6	4	2-2	2-4	2-3	2-1	4-1	R. Holland	16.60
Pomalee	114	4	3	3-3	3-5	3-5	3-nk	5-8	E. Carrillo	23.10
Stone Ginger	111	1	1	4-3	4-3	6-1	7-1	6-½	F. Law	54.80
Thrifty Pat	114	8	8	7-1½	7-5	7-5	6-2	7-1	I. Payne	17.40
Ladies First	113	2	5	8	8	8	8	8	L. Bauer	24.00

MUTUEL PRICES—1. Young Turk $6.20, $3.60, $2.60; 2. Alexis $4.00, $3.00; 3. Air Attack $2.60.

WINNER—Owned and trained by W. Allan.

YOUNG TURK unhurried while outrun, began moving up on the leaders after seven furlongs, closing with a belated rush on extreme outside to gain the nod. ALEXIS drew clear at once, appeared to pull himself up after six furlongs, losing the lead, regained stride quickly, moved clear entering stretch and just missed. AIR ATTACK improved his position steadily. HYLO SON forced the pace, getting command when leader took out on far turn, then tired before drawing clear. POMALEE lacked a rally. STONE GINGER was never prominent. THRIFTY-PAT showed a dull effort. LADIES FIRST was outrun.

EIGHTH RACE—1 1-16 Miles. PURSE—$1,000—650-200-100-50. CONDITIONS—4 Year olds and up, Claiming. CLAIMING PRICE—All $1,000. HANDLE—$22,409.

TIME—1:51 4/5. (Clear and Fast).

Horse	Wt.	PP	St.	¼	½	¾	Str.	Fin.	Jockey	Odds
Joyce's Joy	121	3	1	1-nk	1-½	1-2	1-1	1-½	I. Payne	7.80
Fireagain	116	2	4	3-nk	3-2	3-1	2-2	2-2	W. Clark	2.10
Cannoneer	121	5	7	7-5	7-6	4-4	3-4	3-5	C. Martinez	2.20
Mad Cord	116	4	5	5-½	6-2	5-5	4-2	4-4	W. Herman	5.10
Many Gifts	116	6	3	4-1	4-1	6-4	6-4	5-no	R. Runyon	7.50
Le Texas	116	7	8	8	8	7-3	7-6	6-4	L. Bauer	20.70
C. B. West	116	8	2	2-5	2-3	2-½	5-3	7-6	J. Baird	27.70
Connie's Chris	111	1	6	6-2	5-nk	8	8	8	M. Sorrentino	28.10

MUTUEL PRICES—1. Joyce's Joy $17.60, $5.80 $3.20; 2. Fireagain $3.80, $2.60; 3. Cannoneer $2.60.

WINNER—Owned by Mrs. D. R. Pearce, trained by D. R. Pearce.

JOYCE'S JOY raced C. B. WEST into submission drew clear, saved ground and withstood a sustained drive. FIREAGAIN made up ground steadily, losing ground on the turns. CANNONEER drove up to a contending position and flattened out. MAD CORD had no mishap. MANY GIFTS went evenly. LE TEXAS tarried at the start trailed field for seven furlongs and was closing well at the end. C. B. WEST retired after six furlongs. CONNIE'S CHRIS was never prominent.

TOTAL HANDLE—$176,551.

ESTIMATED ATTENDANCE—5,300.

Mathews, Logan Pace All-Stars

CHICAGO, June 22 (AP) — Third baseman Eddie Mathews and shortstop Johnny Logan of the Milwaukee Braves today displaced their chief rivals, Randy Jackson and Ernie Banks of the Chicago Cubs, in the All-Star baseball poll.

Mathews with a total of 203,839 votes moved more than 9,000 ahead of Jackson, while Logan's count of 205,368 gave him better than a 7,000 pull over Banks.

More than 800,000 votes have been cast to date in the balloting to select the starting American and National League lineups, exclusive of pitchers, for the July 12 All-Star game at Milwaukee.

Topping Likes Yankees

GREAT NECK, N. Y. (AP)—"Outside of the pitching, this is the greatest Yankee team of the last seven years," says co-owner Dan Topping. The New York Yankees had a three-game American League lead when Topping took time out to evaluate the team.

Joe Collins Injured, Sent To Hospital

NEW YORK, June 22 (AP)—Joe Collins, reserve first baseman and outfielder of the New York Yankees, was bedded in Lenox Hill Hospital today with an inflammation of the walls of vein in his right ankle.

He fouled a ball off his ankle here against Detroit on June 15th. The injury seemed minor until it flared up this morning.

Pen-Mar League Umpires Named

Umpires assigned for Saturday and Sunday games in the Pen-Mar Baseball League are as follows:

SATURDAY, JUNE 25

Wellersburg at Mt. Savage — Grimes and Michaels. Grantsville at Zihlman—W. Andrews and C. Snider. Hyndman at Barrelville—Joe Geatz and G. Schoenadel. Flintstone at Eckhart—B. McKenzie and G. Zimmerman.

SUNDAY, JUNE 26

Hyndman at Grantsville—C. Snider and G. Schoenadel. Mt. Savage at Flintstone—Vic Reynolds and W. Lewis. Wellersburg at Zihlman—C. Warnick and Joe Geatz. Eckhart at Barrelville—W. Andrews and G. Zimmerman.

Mantle, Berra Are Big Guns In Yanks' Win

Drive In Four Runs, Sink Athletics, 6-1

NEW YORK, June 22 (AP)—Mickey Mantle and Yogi Berra, the New York Yankees' one-two punch, drove in four runs between them as the American League leaders coasted to a 6-1 victory over Kansas City behind the nine-hit pitching of Whitey Ford today.

Mantle got the Yankees off to an early 2-0 lead, smashing his 18th home run of the season in the third inning following a walk to Gil McDougald. Berra drove in two mates with a bases-loaded single in the seventh when the Yanks rose up with a four-run outburst that shelled starter Art Ditmar and reliefer Lou Sleater from the mound.

Ford walked a pair in addition to permitting nine hits but two double plays helped him register his eighth victory against three defeats.

Bill Wilson opened the Athletics' second with a single but was erased when Vic Power hit into a double play. Again in the eighth, when the A's score their lone run, a double play stopped them.

Joe DeMaestri opened with a double and Bill Renna walked. Gus Zernial got an infield single to load the bases but third baseman Andy Carey turned Wilson's grounder into a double play as DeMaestri scored.

The defeat was charged to Ditmar, whose record is now three victories against four defeats.

KANSAS CITY	AB	H	O	A	NEW YORK	AB	H	O	A
DeM'tri,ss	4	2	1	3	M'do'ld,2b	4	2	4	2
Renna, rf	2	0	2	1	Bauer, rf	5	1	1	0
Zernial, lf	4	1	3	0	Mantle, cf	2	1	5	0
Wilson, cf	4	1	2	0	Berra, c	4	2	2	2
Power, 1b	4	0	10	2	Sko'ron,1b	4	1	12	0
Finigan,2b	4	3	1	3	Noren, lf	3	1	1	0
Lopez, 3b	4	1	1	4	Carey, 3b	3	2	1	8
Shantz, c	4	1	2	0	Hunter,ss	4	0	0	4
Ditmar, p	3	0	1	2	Ford, p	3	0	1	2
Sleater, p	0	0	0	0					
Sain, p	0	0	1	0					
aBoyer	1	0	0	0					
Totals	34	9	24	15	Totals	32	10	27	18

a—Struck out for Sain in 9th.

Kansas City	000 000 010—1
New York	002 000 40x—6

R—DeMaestri, McDougald, Bauer, Mantle 2, Skowron, Ford. E—None. RBI—Mantle 2, Berra 2, Skowron, Noren. 2B—DeMaestri, Finigan, McDougald, Noren. HR—Mantle. DP—Finigan, DeMaestri and Power; Hunter, McDougald and Skowron; Carey, McDougald and Skowron. Left—Kansas City 8, New York 8. BB—Ditmar 6, Ford 2. SO—Ditmar 1, Ford 2. HO—Ditmar 7 in 6 (faced 3 batters in 7th); Sleater 3 in 1-3; Sain 0 in 1 2-3. R-ER—Ditmar 5-5, Sleater 1-1, Sain 0-0, Ford 1-1. W—Ford (8-3). L—Ditmar (3-4). U—Rommel, Paparella, Honochick, Umont. T2:08. A—7,693.

Fairgo Entries

EIGHTH DAY

FIRST RACE — Purse $900. 4 and up, clmg., about 5 fur.

Zany	112
Ballyann	107
Miss Betsy D.	107
Jr. Jim	117
Jennie Hill	112
Bob O Lee	117
Evening Moon	112
Speed Zone	112
Also Eligible	
Air Target	117
Fred's Lassie	107
Cherry's Girl	112
Royal Issue	112

SECOND RACE — Purse $1000. 4 and up, clmg., 6½ fur.

Harold Harter	111
Mr. Rowdy	109
Curose	111
Bright Blossom	109
Brother Ghost	111
Triple-Crown	114
Master Harold	117
Lady Michael	109
Also Eligible	
Banish Count	.06
Gunter	114
Confess	111
Jacobe	111

THIRD RACE — Purse $900. 4 and up, clmg., about 5 fur.

Dolly's Secret	112
Lucky Easter	120
Fanar's Son	117
Good Lingo	112
Jeepstress	112
Edward L	117
Mr. Frostburg	117
Cruban	'12
Also Eligible	
Lucky Mystery	117
Lefty	117
Susan D.	112
Silver Weed	112

FOURTH RACE — Purse $1000, 4 and up, clmg., 6½ fur.

Errard Lea	114
Conciled Boy	114
Gwen	112
Chicle Sador	111
Conning Cap	109
Black Bellona	106
Chally's Baby	112
King's Lane	104
Also Eligible	
Dr. Himmy	112
Optional	111
Ring Count	114
Dry Gino	111

FIFTH RACE—Purse $1,000, 3 yr olds, clmg. 6½ fur.

Buster Bell	110
Royal Walk	110
Indian Harp	108
Tillie Tucker	105
Suzy Perette	110
Downpour	110
Spinning Jennie	110
What Goes	113

SIXTH RACE—Purse $1,100, 3 yr olds, clmg. 6½ fur. The Governor's Day.

Mestee	119
Penn-Mar	114
Candy Jean	109
Bagogold	111
On To Oregon	111
Billie Steiner	109
Ilonka	109
Better March	114

SEVENTH RACE—Purse $1,000, 4 & up. clmg., 1 1/16.

Rock n Rye	117
Broad Back	117
Simple Simon	107
Knot Lator	107
Ballawood	117
Shellmar	112
Trade With	117
Immortality	117
Also Eligible	
Battersea Box	117
Jacodancer	117
Flowing Sand	117
Gritsngroans	117

EIGHTH RACE—Purse $1,000, 4 & up, clmg. 1 1/16.

St. Michaels	114
Windsor Park	107
Apsley	119
Frisky Jimmy	117
Tidbits	114
Sun Bike	117
School Bus	117
Let Out	119
Also Eligible	
Pass Book	112
Gold Finch	112
Lovely Doreen	112
Lateasnot	112

FEWER AND BETTER

GARDEN CITY, N. Y.—(NEA)—Wild Bill Mehlhorn says golfers would score better if they would remove half their 14 clubs from the bag.

MAYOR EVES PRESENTS BOND — After Mrs. R. C. Williams' Say, a 4-year-old chestnut colt, romped home first by four lengths in the featured City of Cumberland, 6th race on yesterday's program at Fairgo, Mayor Roy W. Eves presented a savings bond to R. C. Williams, husband of the owner. In the picture are Mayor Eves, Jockey Mike Sorrentino, Joyce Barrow, granddaughter of Williams, who is shown accepting the award, and Trainer Dave Pearce, who saddled two winners yesterday and has three for the meeting. Say won the Dapper Dan Trophy here last year.

Dodgers Defeat Cubs, 3-2 Fatten Lead To 13 Games

Ed Roebuck Wins In Relief Role

CHICAGO, June 22 (AP) — First-place Brooklyn nudged across an unearned run in the eighth for a 3-2 victory over the Chicago Cubs today to increase their margin over the second-spot Bruins to 13 games.

Rube Walker homered with none aboard for Brooklyn in the fifth.

Dodger pitcher Russ Meyer, who has a 22-3 lifetime record against the Cubs, had to quit because of a stiff neck in the sixth and the victory went to the third Brooklyn pitcher, Ed Roebuck.

Hal Jeffcoat blew his chance for a relief victory with a bad throw which helped Brooklyn to an unearned decisive run in the eighth. Jeffcoat had succeeded starter Bob Rush to start the eighth.

The tainted Dodger run came after Pee Wee Reese led off the eighth with a single. Duke Snider's attempted sacrifice wound up in a bad peg by Jeffcoat, sending Reese to third. Gil Hodges forced Snider, but Reese scored the big run.

When Ernie Banks slammed his third single in the eighth, Roebuck replaced Jim Hughes and finished for the Dodgers.

Walker caught for the Dodgers as hot-hitting Roy Campanella, who had started all except two games and appeared in every game, was benched by a bruised left kneecap.

BROOKLYN	AB	H	O	A	CHICAGO	AB	H	O	A
Gilliam,2b	5	1	3	2	Me'm'n,cf	2	1	4	0
Reese,ss	3	2	2	0	Baker,2b	3	1	2	6
Snider, cf	3	1	2	0	B'mh'tz,rf	4	0	0	0
Hodges,1b	4	0	8	1	Banks,ss	4	3	3	5
Amoros, lf	4	1	2	0	Sauer, lf	4	0	0	0
Rob's'n,3b	3	1	2	3	Jacks'n,3b	4	1	0	0
Furillo,rf	4	0	2	0	Fondy,1b	4	1	14	0
Walker,c	4	1	5	1	M'Cul'gh,c	2	0	4	0
Meyer, p	2	0	0	0	aSpeake	1	0	0	0
Hughes, p	1	0	0	0	Chiti, c	0	0	0	0
Roebuck,p	1	0	1	0	cCooper	1	0	0	0
					Rush, p	2	0	0	3
					bKing	1	1	0	0
					Jeffcoat,p	0	0	0	1
					dPerk'ski	1	0	0	0
Totals	34	7	27	7	Totals	33	8	27	15

a—Struck out for McCullough in 7th.
b—Singled and batted in run for Rush in 7th.
c—Flied out for Chiti in 9th.
d—Struck out for Jeffcoat in 9th.

Brooklyn	100 010 010—3
Chicago	000 100 100—2

R—Reese 2, Walker, Fondy, Merriman. E—Jeffcoat, Chiti. RBI—Snider, Banks, Walker, King, Hodges, 2B—Reese, Jackson, Robinson, Fondy. HR—Walker. SB—Amoros. S—Baker, Snider. DP—Robinson, Gilliam and Hodges. Left—Brooklyn 7, Chicago 7. BB—Meyer 2, Rush 1, Jeffcoat 1. SO—Meyer 3, Hughes 1, Rush 3, Roebuck 1. HO—Meyer 4 in 5 2-3, Hughes 4 in 1 2-3, Roebuck 0 in 1 2-3, Rush 6 in 7, Jeffcoat 1 in 2. R-ER—Meyer 1-1, Hughes 1-1, Roebuck 0-0, Rush 2-2, Jeffcoat 1-0. W—Roebuck (4-2), L—Jeffcoat (6-2). U—Landes, Ballfant, Barlick, Jackowski. T—2:23. A—17,908.

Banassa To Try Again

BALTIMORE, Md. (AP)—Banassa, Julien Decrion's French mare who gave Fisherman a terrific battle in last fall's Washington, D. C. International, is being pointed for the race again.

Mangus Whiffs 14, As Senators Score Dan Loop Win, 17-1

DAN DIVISION

	W.	L.		W.	L.
Senators	3	0	Athletics	2	1
Dodgers	2	1	Tigers	0	3
Indians	2	1	Braves	0	3

The Senators took over sole possession of first place in the Dan Division of the Dapper Dan Little League by beating the Dodgers yesterday at Penn Avenue Field by the score of 17-1.

The teams had been deadlocked for the league leadership prior to yesterday's game.

Roger Mangus limited the Dodgers to three hits, singles by Portmess, Van Sickle and Gaffney, and struck out 14.

Joe Ranker and Billy Colbert had three hits each for the Senators. One of Ranker's blows was a home run. Score:

SENATORS	208 061—17	14	1
DODGERS	000 001— 1	3	5

R. Mangus and Mulligan. Barbe and Hadra. HR—Ranker (Senators).

Roberts Cops 10th

ST. LOUIS, June 22 (AP)—Philadelphia ace Robin Roberts survived a spell of being his own worst enemy with home-run pitches in the early innings tonight and gained his 10th victory as the Phils defeated the St. Louis Cardinals, 9-6.

Philadelphia	310 001 310—9	14	0
St. Louis	401 000 010—6	10	0

Roberts and Lopata; Jackson, Tiefenauer (2), LaPalme (7), Lawrence (7), Wright (7), Jones (8) and Burbrink. L—Tiefenauer.

Stanky Was Right

BROOKLYN, N. Y. (AP) — Eddie Stanky, deposed manager of the St. Louis Cardinals, was right in his preseason estimate of the Brooklyn Dodger pitching staff. "I wish I had their staff as a starter," said Stanky.

SHELL JOBBER
SHELL FURNACE OIL
Distributor
Cumberland Oil Co.
LaVale, Md. Phone Cumberland 6658

Rocking Chair Loop All-Stars To Battle Outdoor Club Today

An All-Star aggregation composed of 21 players chosen from the Elks, Moose, Eagles and Knights of Columbus, will oppose the Outdoor Club, defending champions, in the Rocking Chair Softball League's annual game today at 6:15 o'clock at Stitcher Field.

"Tag" Reel, skipper of the Elks, will pilot the All-Stars and his assistants are Jim Robertson and Bob Wade, managers of the K. of C. and Moose. Cecil Grimes is leader of the Outdoor Club.

Bill Underdonk and Al Sheetz are expected to work on the firing line for the All-Stars while Charley Day and Harry Larrick will toil on the rubber for the O.D.C.

Vets Defeat Lions At Mt. Savage, 6-5

MT. SAVAGE, June 22 — The Vets rallied for three runs in the final frame to eke out a 6-5 decision over the Lions in a Mt. Savage Little League game today.

Billy Martin and Bob Uhl of the Vets and Roberson and Winebrenner of the Lions hit for the circuit. Score:

VETS	000 213—6	4	1
LIONS	003 011—5	4	2

B. Martin and J. Martin, Birmingham (6). Roberson, Smith, and Smith, Roberson.

Durable Catcher

PITTSBURGH (AP)—George Gibson, former Pittsburgh Pirates catcher and manager, scorned the use of shinguards. He said they made a sissy of the catcher. Gibby caught 130 consecutive games in 1909 without shinguards.

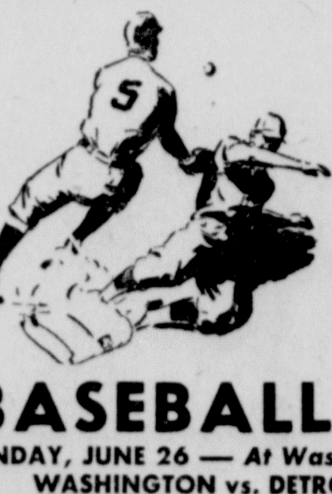
B & O Coach Excursions
EVERY SUNDAY
Round Trip Fares Including Tax
WASHINGTON $4.00
BALTIMORE $4.40
BASEBALL
Take the Family on a B & O Bargain Trip
SUNDAY, JUNE 26 — At Washington — Double Header
WASHINGTON vs. DETROIT. At Baltimore — Double Header — BALTIMORE vs. KANSAS CITY
LV. CUMBERLAND 7:10 A.M. RETURN LV. BALTIMORE 3:30 P.M. OR 7:50 P.M.
LV. WASHINGTON 4:40 P.M. OR 9:00 P.M. STANDARD TIME SAME DAY
For tickets and information, call on Ticket Agents
BALTIMORE & OHIO R. R.
Go By Train for Speed and Comfort—Avoid Highway Hazards

Amazing Bosox Crush Detroit By Score 12-7

Ted Williams Hits Three Two-Baggers

BOSTON, June 22 (AP)—Boston's rampaging Red Sox cashed in on home runs by Norm Zauchin, Jim Piersall and Sammy White and three important doubles by Ted Williams to defeat Detroit 12-7 today and move within one game of the fourth place Tigers.

The victory was the 13th in the last 15 games for Boston and put them over .500 in the American League standings with a 33-32 record.

Sox starter Tom Brewer and reliefer Leo Kiely were nailed for 15 hits including two home runs by Al Kaline and one by Ray Boone.

Williams' timely doubles drove in two runs and put Ted in position to score two more as he raised his batting average to .378.

Zauchin's homer accounted for three runs while Piersall's and White's came with the bases empty.

Williams, the lefthanded slugger taking advantage of a stiff breeze blowing from right field to left, sliced a double to left to drive in the first of six big runs for the Sox in the opening inning. Zauchin's 12th homer into the left field nets made it 4-0.

DETROIT	AB	H	O	A	BOSTON	AB	H	O	A
Kuenn, ss	5	1	2	5	G'dman,2b	4	1	4	2
Tuttle, cf	5	2	1	0	Klaus, ss	6	1	1	3
Kaline, rf	5	3	2	0	Will'ms, lf	5	3	2	0
Tor'son,1b	3	2	10	2	St'ph'ns,lf	0	0	1	0
Delsing, lf	4	1	5	0	Jensen, rf	2	0	0	0
Boone, 3b	5	3	1	1	Zauchin,1b	4	1	4	1
Wilson, c	5	0	2	0	White, c	5	3	8	0
Hatf'ld,2b	4	2	0	1	Hatton, 3b	3	1	4	2
Lary, p	0	0	0	0	Piersall,cf	2	1	2	0
Foytack,p	1	0	0	1	Brewer, p	2	1	1	0
aFain	1	0	0	0	Kiely, p	2	1	0	0
Aber, p	0	0	0	0					
Zuverink,p	1	0	0	2					
bJ.Phi'ps	1	1	0	0					
cSmall	0	0	0	0					
Birrer, p	0	0	1	0					
Totals	40	15	24	12	Totals	35	13	27	8

a—Called out on strikes for Foytack in 4th.
b—Singles for Zuverink in 8th.
c—Ran for J. Phillips in 8th.

Detroit	000 303 001— 7
Boston	600 111 03x—12

R—Tuttle, Kaline 2, Torgeson, Delsing, Boone, Hatfield, Klaus, Williams 2, Jensen, Zauchin, White 2, Hatton 2, Piersall 2, Brewer. E—Boone 2. RBI—Williams 2, Zauchin 3, Goodman 3, Klaus, White 2, Piersall, Delsing, Boone 2, Kaline 4. 2B—Williams 3, Torgeson, White. HR—Zauchin, Boone, Kaline 2, Piersall, White. SB—Piersall. S—Brewer, Goodman. DP—Boone and Torgeson; Torgeson and Boone; Hatton, Goodman and Zauchin; Goodman, Klaus and Zauchin. Left—DEtroit 9, Boston 11. BB—Lary 2, Foytack 3, Aber 3, Birrer 2, Brewer 2, Kiely 1. SO—Foytack 2, Brewer 5, Kiely 2. HO—Lary 4 in 1-3, Foytack 1 in 2 2-3, Aber 4 in 1 2-3, Zuverink 2 in 2 1-3, Birrer 2 in 1, Brewer 11 in 5 2-3, Kiely 4 in 3 1-3. R-ER—lary 6-3, Foytack 0-0, Aber 2-2, Zuverink 1-1, Birrer 3-3, Brewer 6-6, Kiely 1-1. W—Brewer (4-7). L—Lary (6-7). U—Berry, McKinley, Flaherty, Chylak. T—2:55. A—11,484.

Spahn Blanks Bucs

MILWAUKEE, June 22 (AP)—Warren Spahn pitched and batted the Milwaukee Braves to their sixth straight victory tonight as he shut out the Pittsburgh Pirates 6-0 on six hits.

Pittsburgh	000 000 000—0	6	0
Milwaukee	000 012 03x—6	12	1

Surkont, Donoso (8) and Atwell, Peterson (8); Spahn and Crandall. L—Surkont.

SPECIALS!
MEN'S DRESS SLACKS
$2.97 — $3.97 — $4.97
$5.97 — $6.97 — $7.97
Men's $2.95 Plastic
RAINCOATS, Closing Out, $1.97
Better Quality RAINCOATS
$3.97 & $4.97 with FREE Case
Men's Star Brand WORK SHOES
You can't beat the quality
$5.97 — $6.97 — $7.97
THE HUB
ARMY-NAVY SALES CO.
19 N. Centre Street

Old German SCOREBOARD

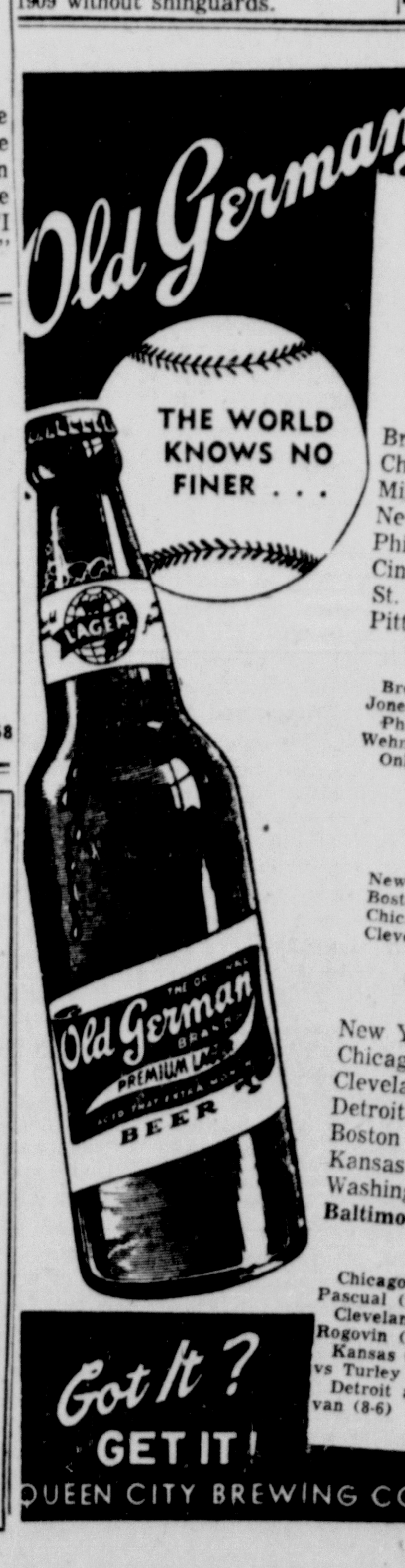

NATIONAL LEAGUE

YESTERDAY'S RESULTS

Brooklyn 3, Chicago 2
New York 4, Cincinnati 3 (n)
Philadelphia 9, St. Louis 6 (n)
Milwaukee 6, Pittsburgh 0 (n)

Standing Of The Teams

	W.	L.	Pct.	GB
Brooklyn	48	16	.750	—
Chicago	36	30	.545	13
Milwaukee	35	30	.538	13½
New York	32	33	.492	16½
Philadelphia	29	34	.460	18½
Cincinnati	28	33	.459	18½
St. Louis	26	35	.426	20½
Pittsburgh	21	44	.323	27½

TODAY'S SCHEDULE

Brooklyn at Chicago—Labine (5-0) vs Jones (7-8)
Philadelphia at St. Louis (night) — Wehmeier (5-4) vs Wooldridge (0-1)
Only games scheduled

AMERICAN LEAGUE

YESTERDAY'S RESULTS

New York 6, Kansas City 1
Boston 12, Detroit 7
Chicago 3, Washington 0 (n)
Cleveland 5, Baltimore 0 (n)

Standing Of The Teams

	W.	L.	Pct.	GB
New York	44	23	.657	—
Chicago	39	22	.639	2
Cleveland	39	26	.600	4
Detroit	32	29	.525	9
Boston	33	32	.508	10
Kansas City	24	39	.381	18
Washington	23	39	.371	18½
Baltimore	**20**	**44**	**.313**	**22½**

TODAY'S SCHEDULE

Chicago at Washington—Byrd (4-2) vs Pascual (2-4)
Cleveland at Baltimore—Score (7-5) vs Rogovin (1-6) or Palica (2-7)
Kansas City at New York—Shantz (3-5) vs Turley (8-6)
Detroit at Boston—Maas (5-3) vs Sullivan (8-6)

QUEEN CITY BREWING CO. - CUMBERLAND, MD.

Archie Moore Flattens Olson In 3rd Round Of Title Bout

Left To Jaw Decides Bout In New York

Light-Heavy Champ Falls In Line For Shot At Marciano

By JACK HAND

NEW YORK, June 22 (AP)—Archie Moore gambled a million dollar future and won tonight, destroying middleweight champion Bobo Olson on a knockout in 1:19 of the third round to move into line for a September heavyweight title shot with Rocky Marciano.

The fact that Archie, the 38-year-old ring gypsy, was making the fourth defense of his world light heavyweight title was almost incidental. For Moore had campaigned long and hard for a chance at the heavyweight title and had taken on Olson only to further this ambition.

Left Drops Olson

A murderous right hand punch to the head following a miss by Olson started Bobo on the way. A smashing left hook to the jaw dropped the baldish Hawaiian on the deck for the one and only knockdown of the fight.

As Referee Ruby Goldstein tolled off the count, Olson tried vainly to get to his feet. At the count of 1 he was creeping across the ring toward his own corner with a queer expression on his sad face, unable to make his legs obey his commands.

Once he groped to his feet, Olson refused to believe the bout was over. He wanted to continue and started to try to square off with Archie as Goldstein intervened.

The end came with a quick explosion on this steaming humid night for Olson had been giving Archie all he wanted until the old boy lowered the boom.

Stopped Second Time

It was only the second time Olson had been knocked out in his 70-bout career and his first defeat after 21 straight victories. Sugar Ray Robinson, who tried unsuccessfully to make the same jump from the middles to the light heavies on another jungle hot night in 1952 owned the only previous KO over Olson. It was scored in 1950.

The odds of 12 to 5 and better favoring Moore reflected the expert belief that he could pare down from the 196½ he weighed May 2 at Las Vegas and still be strong at the 175-pound class limit.

Archie just made the weight at noon, coming in at 175 "on the nose," while Olson weighed in a trifle heavy at 170¾.

If Olson had won, he would have vacated his 160-pound middleweight crown automatically under New York and National Boxing Assn. rules. Moore's powerful fists saved him that problem.

Days and possibly weeks of negotiation with Al Weill Rocky Marciano's manager, probably will intervene before the Moore-Marciano tidbit is arranged for September.

But after tonight's decisive victory, it is difficult to see how the ancient globe trotter can be bypassed.

"Good Big Man" Wins

It was the old ring story of the "good big man beating the good little man" just as it was the torrid night in '52 when Ray Robinson collapsed from the heat and Joey Maxim's fists.

By an odd coincidence, the referee on this hot night was the same Ruby Goldstein who collapsed during the Robinson-Maxim bout and had to be relieved by Ray Miller.

Referee Goldstein had scored the first two rounds for Olson. Judges Artie Aidala and Harold Barnes had the same cards, one round for each man, the first to Bobo and the second to Archie. The Associated Press had it 2-0 for Olson after two rounds.

TOPS TRAINERS — C. P. "Buck" Chenoweth, of Baltimore County, is out in front in the trainers' race at Fairgo, having saddled five winners during the first seven days of the 10-day racing meet. Crank Handle scored his second win of the local session yesterday. Other victors that Chenoweth sent postward were Errard Lea, Good Valley and November Morn. "Buck" has raced here for many years and his horses seem to like the local racing strip. In fact, Crank Handle has won five races here in three successive years.

It's A Young Team

PITTSBURGH (AP) — The Pittsburgh Pirates are learning the hard way—that one run means a lot in a ball game. In their first 51 games the Pirates won only 17 games. They won 6 and lost 7 one-run games.

E-X-P-E-R-T LUBRICATION
Over 20 Years Experience With All Makes Of Cars
SATISFACTION GUARANTEED
HOLLAND'S ESSO SERVICE
8 BEDFORD AND MECHANIC STS.
PHONE 861

Old Germans Extend String

County Loop Leaders Belt Mt. Savage, 18-4

Potomac Valley's Old Germans racked up their 11th consecutive win and took a lead of 4½ games in the County Softball League by walloping the Mt. Savage K. of C. yesterday at Mt. Savage to the tune of 18-4.

Manager Jimmy Allen's swatsmiths collected 18 hits while Junior Brelsford was limiting the opposition to six bingles to register his fifth straight pitching triumph.

Ware and Moreland clouted a homer and two singles each, Barton collected three singles, Skelly blasted a triple and single and Scarpelli and Lease had two one-base knocks apiece for the league leaders. Eddie Williams hit for the circuit for the losers.

The Old Germans have scored 72 runs in their last four outings. Score:

MT. SAVAGE	000	002	2—4	6	2
OLD GERMANS	50(10)	210	x—18	18	1

Cunningham, T. Moran (3) and J. Moran. Brelsford and Barton. LP—Cunningham. HR—Ware Moreland (Old Germans); E. Williams (Mt. Savage).

Barton, Piedmont Chalk Up Wins In Pony League

Barton nosed out Lonaconing, 2-1, and Piedmont walloped LaVale, 10-1, in Bi-State Pony Baseball League games played yesterday at Lonaconing and LaVale.

Muir, who accounted for three of Barton's eight hits, singled in the fourth inning to score Metz with what proved to be the deciding tally. Metz had singled to open the inning and moved to third on Russell's single. After Hyde and Thomas went out on infield flies, Muir delivered the winning blow.

Lonaconing obtained only four hits off the pitching of Russell and Lauder. Johnson had two hits for the winners.

Twyman held LaVale to five hits to give Piedmont its third win in four starts.

Barton has won four games and lost one. Scores:

AT LONACONING

BARTON	100	100	0—2	8	1
LONACONING	001	000	0—1	4	1

Russell, Lauder (4), Russell (7) and Johnson. Gardner and Klipstein. WP—Russell.

AT LaVALE

PIEDMONT	013	033	0—10	10	
LaVALE	001	000	0—1	5	

Twyman and Thompson. Stone, Green (7) and Lancaster. LP—Stone.

Frostburg Pirates Down Yanks, 11-10

FROSTBURG, June 22 — In a slugfest affair, marked by 22 hits, the Pirates eked out an 11-10 decision over the Yankees in a Frostburg Little League game today.

Wilson sparked the Buccos with three hits, Biggs clouted a homer and single and Sweene garnered a two-bagger and single. Dave Kerch was the "big gun" for the Yankees with a homer and two doubles while Stevenson had a pair of two-base wallops and a single.

The Orioles and Giants clash Friday at 6 p. m. Score:

PIRATES	430	040—11	11	9
YANKEES	003	610—10	11	5

Green, J. Wilson (4) and Biggs. Davis, Sittig (2) and Stevenson. WP—Wilson. LP—Sittig. HR—Biggs (Pirates); Kerch (Yankees).

EXECUTOR'S NOTICE

This is to give notice, that the subscriber has obtained from the Orphans' Court of Allegany County, Maryland, letters Testamentary on the estate of Mary Elizabeth Sloan, late of Allegany County, Maryland, deceased. All persons having claims against the deceased are hereby warned to exhibit the same, with the vouchers thereof duly authenticated, to the subscriber on or before the 14th day of December, 1955. They may otherwise by law be excluded from all benefit of the said estate. All persons knowing themselves indebted to said estate are requested to make immediate payment.

Given under my hand this 14th day of June, 1955.

BELVIN S. SLOAN,
Executor,
State Street,
Lonaconing, Md.

Adv. N-June 16-23-30; July 7

ADMINISTRATOR'S NOTICE

THIS IS TO GIVE NOTICE, That the subscriber has obtained from the Orphans' Court of Allegany County, Maryland, letters of Administration on the estate of Mary Moran late of Allegany County, Maryland, deceased. All persons having claims against the deceased are hereby warned to exhibit the same, with the vouchers thereof duly authenticated, to the subscriber on or before the 1st day of December, 1955. They may otherwise by law be excluded from all benefit of the said estate. All persons knowing themselves indebted to said estate are requested to make immediate payment.

Given under my hand this 31st day of May, 1955.

Horace P. Whitworth, Sr.,
Administrator,
Attorney at Law,
Westernport, Md.

Adv. N-June 2-9-16-23

SUPPLEMENTAL NOTICE TO BIDDERS

The Mayor and City Council of Cumberland have previously advertised for sealed bids for One Diesel Tractor, bids to be opened on Monday, June 27, 1955, at 10:00 A. M. E.D.S.T., at the City Hall. All bidders should note that bids should include Trade-In allowance for No. 51 Model MC John Deere Crawler Tractor, presently used at City Dump. The Mayor and City Council reserves the right to reject any and all bids.

William H. Buchholtz
Commissioner of Streets & Public Property

Adv. N—T June 23-24.

IN THE CIRCUIT COURT FOR ALLEGANY COUNTY, MARYLAND.

In the matter of the appointment of a committee of the property of Lillian W. Martin. No. 24,087 Equity.

ORDER NISI

Ordered, this 22nd day of June, 1955, by the Circuit Court for Allegany County, sitting in Equity, that the sale made and reported in the above cause by Paul A. Martin, Committee, be ratified and confirmed, unless cause to the contrary thereof be shown on or before the 23rd day of July, 1955, provided a copy of this Order be published in some newspaper in Allegany County, Maryland, once a week for three successive weeks before the 16th day of July, 1955.

The report states the amount of sale to be $5,250.00.

Joseph E. Boden, Clerk.

Adv. N—June 23-30 July 7.

Games Today

Baseball

HOT STOVE LEAGUE

8:30—Exchange vs. Times-News (Penn Avenue)

DAPPER DAN LEAGUE

3:30—Athletics vs. Braves (Allegany)
3:30—Dodgers vs. Indians (Stitcher)
6:30—Phillies vs. Pirates (Penn Avenue)

Softball

ROCKING CHAIR LEAGUE

6:15—League All-Stars vs. Outdoor Club (Stitcher Field)

MEN'S REC LEAGUE

6:15—Post Playground vs. Central Lunch (Fort Hill)
6:15—Nave's Market vs. Capital Bowling (Community)

MINERAL CO. LEAGUE

6:15—McCoole at Turnaround
6:15—Fort Ashby at Ridgeley
6:15—Wiley Ford at Patterson Creek

Moose Tops Rotary At Oakland, 26-17

OAKLAND PONY LEAGUE

	W.	L.		W.	L.
Woodmen	1	0	Rotary	0	2
Moose	1	0	Country Club	0	0

OAKLAND, Md., June 22 — The Moose racked up 22 hits and defeated the Rotary Club in an Oakland Pony League game here today by the score of 26-17.

Kelley headed the winners' attack with five hits, Martin obtained a double and three singles and Troy banged three triples.

The Rotarians chalked up 18 hits, six of which were credited to Stemple, including four doubles. Butler smacked a two-bagger and two singles and James and Long also had three hits.

Darkness halted the game between the Woodmen and Country Club in the seventh inning with the latter team leading, 2-0. Score:

MOOSE	355	(10)12	0—26	22	2
ROTARY	401	142	5—17	18	8

Wine, Colaw (3), Martin (4) and Kelley. Turick, Sanders (2) and D. Stemple. WP—Wine. LP—Turick.

Wynn Scores 9th At Baltimore, 5-0

BALTIMORE, June 22 (AP)—Early Wynn coasted to his ninth victory behind a 15-hit Cleveland barrage tonight to shut out the cellar-dwelling Baltimore Orioles 5-0 on six hits.

Cleveland	022	000	100—5	15	0
Baltimore	000	000	000—0	6	1

Wynn and Hegan; Schallock, Moore (4), Dorish (6), McDonald (9) and Smith, Gastall (6). L—Schallock.

Donovan Blanks Washington, 3-0

WASHINGTON, June 22 (AP) — Dick Donovan posted his fourth shutout and his ninth victory of the season for the Chicago White Sox, 3-, tonight as he held Washington to four hits. It was Donovan's fourth win over the Senators, who have lost 12 of their last 13 games.

Chicago	010	100	010—3	7	0
Washington	000	000	000—0	4	1

Donovan and Lollar; Stone, Ramos (9) and Courtney. L—Stone.

Giants Win, 4-3

CINCINNATI, June 22 (AP)—Hank Thompson and Bobby Hofman homered in the ninth inning tonight to break the longest losing streak of the New York Giants since August 1953 and to lift the New Yorkers to a 4-3 triumph over the Cincinnati Redlegs. The Giants had lost six in a row. Their last previous long losing skein was eight straight in the summer two years ago.

New York	110	000	002—4	10	0
Cincinnati	000	002	001—3	10	2

Maglie and Katt; Staley, Minarcin (9) and Landrith, Burgess (7). L—Staley.

No. 1 in N.L.

IN HIS eighth year in the majors as one of the star outfielders of the Philadelphia Phillies, Richie Ashburn today is leading the National League in batting with a .350 mark. Ashburn's all-time major league batting mark is a fine .312. *(International)*

Dapper Red Sox Trim Yanks, 22-2

DAPPER DIVISION

	W.	L.		W.	L.
Red Sox	3	0	Yankees	1	2
Pirates	2	1	Phillies	1	2
Giants	2	1	Cardinals	0	3

The front-running Red Sox swamped the Yankees, 22-2, in a Dapper Division game of the Dapper Dan League yesterday at Fort Hill for their third straight win of the campaign.

Mike Long led the assault with four hits in five trips and drove in three runs. His collection included two doubles. Bobby Reed, Allan Stevenson, Junior Athey, Jimmy Cox and Jimmy Rice had two hits each. Athey and Cox also had three RBIs and Reed and Stevenson rapped a pair of two-baggers each. Bobby Leatherman had a perfect day at the plate for the Yankees, obtaining three of the losers' five blows. Score:

YANKEES	000	002—2	5	8
RED SOX	435	19x—22	15	3

Aaron, Leatherman (1) and Wallace. Long and Reed. LP—Aaron.

ADMINISTRATRIX NOTICE

This is to give notice, that the subscriber has obtained from the Orphans' Court of Allegany County, Maryland, letters of Administration on the estate of Charles W. Miller, late of Allegany County, Maryland, deceased. All persons having claims against the deceased are hereby warned to exhibit the same, with the vouchers thereof duly authenticated, to the subscriber on or before the 14th day of December, 1955. They may otherwise by law be excluded from all benefit of the said estate. All persons knowing themselves indebted to said estate are requested to make immediate payment.

Given under my hand this 14th day of June, 1955.

ELIZABETH WORKMAN,
Administratrix,
170 Maple Street,
Cumberland, Md.

Adv. N-June 16-23-30; July 7

EXECUTOR'S NOTICE

This is to give notice, that the subscriber has obtained from the Orphans' Court of Allegany County, Maryland, letters Testamentary on the estate of Sarah Hession, late of Allegany County, Maryland, deceased. All persons having claims against the deceased are hereby warned to exhibit the same, with the vouchers thereof duly authenticated, to the subscriber on or before the 14th day of December, 1955. They may otherwise by law be excluded from all benefit of the said estate. All persons knowing themselves indebted to said estate are requested to make immediate payment.

Given under my hand this 14th day of June, 1955.

JOHN L. HESSION,
Executor,
9 Virginia Ave.,
Cumberland, Md.

Adv. N-June 16-23-30; July 7

Shea Beats Vic Seixas In England

Coast Youth Pulls Upset At Wimbledon

WIMBLEDON, England, June 22 (AP)—A frisky young American with a grin like Huckleberry Finn scored an upset over ailing Davis Cupper Vic Seixas in the second round of the Wimbledon Tennis Championships today as a record crowd poured into these ancient grounds.

Seixas, 31-year-old Philadelphian who was third seeded this year, lost in a four-set battle to Gil Shea of Los Angeles, 3-6, 6-4, 6-4, 4-6, 6-4 in the top match thus far in the three-day-old 69th Wimbledon Tournament.

Seixas started as if he would win in three quick sets. But when he was 5-0 in the first set he suddenly came down with a sore right shoulder and from then on his usually powerful slashing game sagged lower and lower.

Seixas, winner of the American singles last year and first ranked in the U. S., thus leaves Tony Trabert of Cincinnati as the only Yank Davis Cup player still in competition for this most coveted of tennis crowns.

Trabert won easily from left hander Trevor Fancutt of South Africa, 6-1, 6-2, 6-2.

Five other seeded players won rather handily although Australia's Ken Rosewall dropped a set to George Worthington, another Australian. But defending champion Jaroslav Drobny had a real tussle with Mervyn Rose of Australia.

"Old Drob" suffering from assorted ailments and injuries this season, battled Rose on even terms until the 17th game of the third set. Then the younger Rose, unseeded for the first time in four years, came apart and Drobny won, 6-4, 3-6, 11-9, 6-4.

Budge Patty of Los Angeles and Paris, 1950 Wimbledon winner, made his seventh seeding look good with a 6-0, 6-4, 6-3 victory over Peter School of Germany.

Orioles Get Pope And Westlake For Woodling And Cash

NEW YORK, June 22 (AP)—Baltimore and Cleveland settled their differences arising from Billy Cox's decision to retire from baseball today with the Indians receiving outfielder Gene Woodling and cash for outfielders Wally Westlake and Dave Pope.

Art Ehlers, assistant general manager of Baltimore, and Hank Greenberg, Cleveland general manager, met with Commissioner Ford Frick and Baseball Secretary Charley Segar to iron out their differences.

The amount of cash that Baltimore paid the Cleveland club to make up for Cox's decision to quit baseball was not revealed.

Originally it had been reported that Cleveland gave about $20,000 in addition to Westlake and Pope for Cox and Woodling.

Under the terms of the new deal, it is understood that the original $20,000 was returned to Cleveland plus an unannounced sum of cash.

Frick had threatened to call off the whole deal unless the clubs settled their dispute.

MARE'S NEST SOLD

LEXINGTON, Ky.—(NEA)—Leslie Combs II and John W. Hanes purchased Mare's Nest Farm for more than $360,000. It's a 278-acre establishment just outside Lexington.

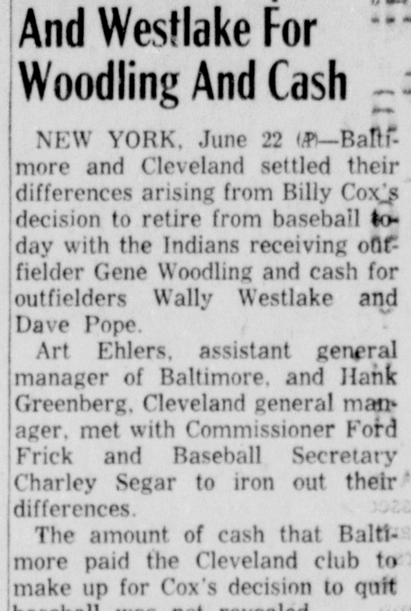

WINS TWO—Eddie Christison, apprentice rider of Toronto, Canada, booted home a pair of winners on yesterday's Cumberland Day program at Fairgo. He registered with Biddy Doyle ($7.00) in the fourth race and Young Turk ($6.20) which defeated Alexis by photo finish in the 7th. Christison started riding last August. He has had 30 mounts here and his record is three wins, seven seconds and three thirds.

Today's Fairgo Selections

1. Evening Moon, Zany, Jennie Hill.
2. Triple-Crown, Harold Harter, Bright Blossom.
3. Mr. Frostburg, Jeepstress, Fanar's Son.
4. Errard Lea, Chicle Sador, Chally's Baby.
5. Spinning Jenny, Downpour, Indian Harp.
6. Mestee, Bagogold, On To Oregon.
7. Trade With, Ballawood, Battersea Box.
8. Apsley, Windsor Park, Let Out.

Best — Errard Lea.

WILSON & SPAULDING
SPORTING GOODS
The TOY SHOP
Cor. Bedford and N. Centre St.
Phone 6615

For the Best Selection of
A-1
USED CARS and TRUCKS
at Lowest Prices
See
Your Friendly Ford Dealer for over a Quarter Century
St. George Motor Company
Corner S. Centre and Salem

HAVE A HAPPIER CONVALESCENCE!

When you're ill or injured, your convalescence will be a whole lot happier (faster, too) if you don't have to worry about medical and hospital bills piling up and income stopping. Health and accident insurance will take care of everything, yet costs little!
Insure . . . to be Sure!
Geo. W. Brown Insurance
MISS H. ELIZABETH BROWN—Owner and Manager
6 MARKET ST. PHONE 4747
FREE CLIENT PARKING ACROSS THE STREET
OPEN MONDAY EVENINGS FOR YOUR CONVENIENCE

Come Out To See Our Teams Play
They Are In Action Almost Every Day

GIRLS' SOFTBALL
Old German HERMANETTES

CITY SOFTBALL LEAGUE
Cumberland OLD GERMANS
MONDAY, WEDNESDAY AND FRIDAY

COUNTY SOFTBALL LEAGUE
Potomac Valley OLD GERMANS
TUESDAY AND FRIDAY

PEN-MAR BASEBALL LEAGUE
Mount Savage OLD GERMANS
EVERY SUNDAY
Every Other Saturday

The World Knows No Finer
order Old German today

Member F.D.I.C.
the 1st NATIONAL BANK
CUMBERLAND, MD.

Enjoy the security of being Sure

Security is the dream of millions. When a product has this quality, it becomes the choice of millions. Among whiskies, Seagram's 7 Crown enjoys this honor. For year after year millions have found they can be sure of the same matchless taste in every drop... every bottle of Seagram's 7 Crown.

Say Seagram's and be Sure
SEAGRAM-DISTILLERS COMPANY, NEW YORK CITY. BLENDED WHISKEY. 86.8 PROOF. 65% GRAIN NEUTRAL SPIRITS.

Yesterday's Results

MONMOUTH PARK

1—Liberty Luck, B. Sorenson, 4.40, 3.20, 2.60; Double H. L. Batcheller, 6.40, 4.40; Sandvar, C. Gonzalez, 6.
2—Sun Jeep, K. Korte, 19., 9.80, 4.80; Kitch, J. Skelly, 10.80, 5.40; Rocky Heights, S. Boulmetis, 2.60.
DAILY DOUBLE — Liberty Luck and Sun Jeep paid $78.00.
3—Rippish, S. Boulmetis, 16.40, 9., 6.; Giorgetti, P. I. Grimm, 18.60, 10.; Full Brother, W. B. Williams, 5.80.
4—Whence, S. Boulmetis, 8.20, 3.60, 2.60; The Posse', J. Skelly, 3., 2.60; Romandale, K. Korte, 3.20.
(No betting on this race)
5—Helioscope, S. Boulmetis; Ifabody, K. Church.
Time 136 4/5 (New Track Record)
6—War Age, J. Culmone, 4., 2.80, 2.40; One Throw, K. Church, 3.20, 2.60; Fleet Argo, H. Block, 3.
7—Needles, J. Choquette, 4.40, 3.60, 2.80; But First, H. Block, 7.40, 4.60; Nan's Mink, S. Boulmetis, 4.
8—Tokyo Girl, B. Sorenson, 6.80, 3.80, 2.80; Top Value, J. Culmone, 4.60, 2.80; Bona Request, W. Blum, 2.60.
9—Truxton, S. Boulmetis, 8.90, 3.80, 3.20; Strong Tie, E. Anyon, 3.80, 3.40; Faithful Ring, W. B. Williams, 6.40.

DELAWARE PARK

1—Celeriter, O. Scurlock, 6.80, 3.40, 2.40; Char Girl, A. Russo, 5.40, 3.20; Guided Rocket, O. Cutshaw, 2.80.
2—Chit Chat, R. Mikkonen, 25., 10.80, 4.60; Marse Dorse, A. DeSpirito, 7., 5.; Akber Khan, [illegible] Arcaro, 3.
DAILY DOUBLE — Celeriter and Chit Chat paid $118.00.
3—Quite Fancy, N. Cox, 10.80, 4.60, 3.60; Sleep Late, J. Westrope, 5.80, 4.40; Triple Bells, O. Scurlock, 5.60.
4—Black Frost, G. L. Smith, 6.80, 3.80, 3.; Walrus, O. Scurlock, 9., 6.20; Go Thrill Us, A. DeSpirito, 4.80.
5—Polly's Jet, E. Arcaro, 2.40, 2.20, 2.20; First Lap, J. D. Jessop, 5., 2.20; Tetra Sun, C. M. Clark, 2.20.
6—Go A Bit, R. Mikkonen, 10., 5.40, 3.; Alford, A. Russo, 5.60, 2.60; Plenary, O. Scurlock, 2.40.
7—Roodles, R. Stovall, 20.80, 8.80, 5.80; Coalport, W. J. Passmore, 5.20, 3.60; Robin Hood, C. M. Clark, 6.40.
8—Silver Blue, T. McGovern, 20., 13.40, 9.; Eljaka, N. Cox, 5.20, 3.40; Light Jean, W. J. Passmore, 3.60.

WATERFORD PARK

1—Slide Home, J. French, 7.40, 4.60, 3.20; Dreist, V. Bracciale, 7.20, 4.40; Golden Meteor, F. Saumell, 3.60.
2—Stag, J. French, 5.40, 3.80, 3.20; Cubic Foot, D. Tobin, 6.60, 5.; Shamrock Sal, W. Miller, 14.40.
DAILY DOUBLE — Slide Home and Stag paid $18.40.
3—Plennfleur, F. Green, 4.40, 2.80, 2.40; Gallant Mint, N. Fernicola, 3.60, 2.80; Native Play, R. McEwen, 4.20.
4—Joe Cream, R. Rigby, 41., 18.60, 14.80; Jolly Star, S. Palumbo, 6., 5.20; Queen Irish, W. Miller, 10.20.
5—Lea's Best, N. Fernicola, 6.40, 3.40, 3.20; Dutch King, T. Kane, 3.40, 2.80; Count Raybern, F. Saumell, 4.80.
6—Great Plaints, D. Tobin, 42.80, 14.80, 5.60; Lost Colony, F. Green, 3.60, 2.80; Renounce, T. Kane, 3.
7—River Summit, J. Keenan, 3.60, 2.40, 2.20; Jody Joseph, J. Servis, 2.20, 2.40; Tommytoo, L. Argenio, 3.
8—Suppressor, J. French, 4.60, 3.40, 2.80; Tetraparticle, F. Saumell, 10.20, 5.20; Piedmont Lady, N. Fernicola, 4.20.
9—Bellator, J. French, 3.40, 2.60, 2.20; Granneal, J. Servis, 3.20, 2.20; Noble Twist, S. Palumbo, 2.40.

AQUEDUCT

1—Africa, J. Higley, 11.10, 5.30, 3.30; In Wonderland, C. McCreary, 4.20, 2.90; Miss Atlas, J. Cangemie, 3.40.
2—Russet Orange, P. J. Bailey, 7.60, 4.50, 3.10; Hotel Man, R. Broussard, 14.60, 7.50; Marston Moor, S. Cole, 3.
DAILY DOUBLE — Africa and Russet Orange paid $52.30.
3—Miss Julie, H. Woodhouse, 4.20, 3.40, 2.90; Maevido, G. Glassner, 15.80, 9.50; Merlee, R. McLaughlin, 12.60.
4—Ricodee, P. Anderson, 9.40, 4.40, 3.30; Tohil, H. Woodhouse, 4.20, 3.40; My Flame, E. Guerin, 4.60.
5—Miss Stifle, E. Guerin, 21., 8.40, 4.80; Broken Wing, B. Serido, 4.60, 3.50; Valcarie, G. Glassner, 4.80.
6—Getthere Jack, H. Woodhouse, 2.80, 2.50, 2.20; Eiffel Blue, E. Rodriguez, 11.40, 4.60; Bob-O-Bob, R. McLaughlin, 4.
7—Smoked Ham, R. McLaughlin, 18.20, 9.40, 4.90; Bravely Waving, G. Taniguchi, 8.50, 4.70; Gold Pass, A. Valenzuela, 2.80.
8—Big Switch, E. Guerin, 11.50, 5.20, 3.10; Misstate, H. Woodhouse, 5., 3.70; Circline, W. Lester, 4.40.

Yesterday's Scratches

MONMOUTH PARK: 1—Lajoie, Sir Rarco; 2—Lolly Su, Excursion; 5—Artismo, I Geegee (no wagering on this race); 8—Larchall.
DELAWARE PARK: 2—Stipend, South Tyrone, Alita, Streamlined; 7—Glyndon Lady; 8—Oneinamillion, Sir Nigel, Westover.
AQUEDUCT: 1—Released, Oddah, Hello Rita; 3—Maxies Stage, Air Romance, My Affinity, Tar Belle; 7—Spy Encore.
WATERFORD PARK: 1—Rare Beauty, Carolina Moon, Millian, Pine Hawker; 2—Gay Larkspur, Infern, Night Music; 4—Afta-Dan, Sun Goddess; 7—Hurry Dr., Fosters Cushla.

Waterford Park Entries

FIRST POST 2:30 PED

FIRST—$1,000, claiming, 3, 5½ f.

Super Impulse	109	Jefferson Boy	114
Wood Witch	109	Lid's Lass	109
Highland Mary	109	Ida K.	112
Fitz Bob	114	Lovely Day	109
Pajaki	114	Farm Girl	109
Northblen	109	xHy Patch	109

SECOND—$1,000, claiming, 4 up, 1 m & 70 yds.

Cormorant	120	Hypofrill	120
xKnock Out	110	Even Better	120
xEmmission	110	Ridge Echo	115
Maripam	115	Harry B.	120
Barbara Belle	115	Hooptedo	120
Carol's Joy	115	Maximal	120
Stargard	115	Djymy	120
Lucky Dog	120	xLady Herod	110

THIRD—$1,000, claiming, 3, 5½ f.

Deena Fair	109	Lucky Porter	114
Gallants Pet	109	Truly Libby	112
Fly Gal	109	xTime To Relax	104
xChurch Bells	104	Hope Springs	109
Talkatory	109	Black Mollie	109
Gold Jade	114	xMable Medf'rd	104

FOURTH—$1,200, claiming, 4 up, 5 f.

Miss Ulrich	111	xRunebb's Lad	111
Scottie Boy	118	Chic's Polly	111
xTimber Topper	109	Balsam	109

FIFTH—$1,000, claiming, 4 up, 1 m & 70 yds.

xJolie B.	110	Cadillac King	120
Shrew's Orphan	120	Beauville	120
Betty Meadow	115	Fond Folly	120
Isle Of War	120	Eldon M.	120
T-Bob	120	xLeisurely	110
xBucky C.	115	Judy Cee	115
New Spur	115	xSuits Me	110
Spouse	115	Blue Shoes	115

SIXTH—$1,500, claiming, 2, 5 f.

Parnell Breeze	116	Fabucon	111
Mr. T. S.	111	Allright Gal	113
The Good Seed	111	Walk With Me	111
Polly's Bo	116		

SEVENTH—$1,200, claiming, F&M, 4 up, 1 m & 70 yds.

Moon Dots	118	Loudoun Lass	118
Fairy Sea	118	xBrilliant Maid	108
Alamanda	118	Forest Belle	113
Keep Trying	113	Chalova	118
Smiling Harp	118		

EIGHTH—$1,200, claiming, 4 up, F&M, 1 1-16 m.

Dukes Duchess	116	March Deb	119
Graldu	116	Make Haste	119
Aunt Teenie	119	xGatew'd's Gal	114
Joann's Boots	116	Sez I	113

x-5 lbs. AAC.

Aqueduct Entries

FIRST POST 1:15 PED

FIRST—$3,500, claiming, C&G, maiden, 2, 5½ f.

Legal	118	Bactria	118
Boccaccio	118	Chaverell	112
Royal Fan	112	Slide Sir	112
Browco	112	Crafty Imp	113
Topeka	116	Glen Alden	114
J. J. Small	112	Hozay Boy	112
Winsboro	114	Know Thyself	112
Three Bid	118	Plain Jim	112
xCord	113	Rising Time	118

SECOND—$3,500, claiming, 3 fillies, 6 f.

Betty's Pet	110	xOur Valdina	105
a-Elliott's Doll	116	a-Le Gusta	110
Tan Hide	110	Coolhawahee	116
Chpaquoit	110	Air Bunny	110
Pet Reward	110	Gallant Fanar	116
Talking Mamie	110	War Mascot	110
Take Two	116		

a-E. Menaker-A. Davies entry.

THIRD—$4,200, allowance, 4 up, hurdles, about 1¾ m.

Oneida	143	Camee	143
xxxMielaison	130	Permian	150
a-Dear Brutus	133	a-The Proff	140
Par Amour	148	Landscaping	133

a-L. H. Nelles-Llangollen Farm entry.

FOURTH—$3,500, claiming, 4 up, 6 f.

Dry Vermouth	120	Hot Stove	113
Hail Fellow	113	xWileu	108
Greek Hope	117	Nutmeg Lad	113
xDeep River	108	Kinda Rough	113

FIFTH—$5,000, allowances, 2 fillies, 5½ f.

Good Morrow	112	Mabe Cee	119
Rosie	116	Planetrix	112
Kathleen L.	112	Spicey Story	112
Dark Belle	116		

SIXTH—The Summer Festival Handicap, $10,000, 3 up, 6 f.

Hilarious	111	Jet Action	122
I Appeal	116	Bobby Brocato	119
Squared Away	119		

SEVENTH—$4,000, claiming, 4 up, 1 1-16 m.

New Venture	113	Petal	113
a-Mandingo	122	a-King Jolie	122
Prefer Dan	115	War Command	115
Near Shore	113	Muharram	113
Conty Bay	115		

a-Kaplan-Messana entry.

EIGHTH—$3,500, claiming, 4 up, 1 1-16 m.

xSweet W'dy G.	112	xSome Vamp	112
Cedar Jungle	108	Port Windsor	119
Semolina	114	Top That	115
Look Alive	117		

x-5; xxx-10 lbs. AAC.

Monmouth Park Entries

FIRST POST 2:30 PED

FIRST—$3,000, claiming, 2, 5 f.

Hope Marie	116	Berne Tower	110
Patsy Dear	111	Silvee	111
Thorny	113	Gang Moll	107
Ocean Hop	114	Sponge	110
Square Number	111	Hedy's Best	107
Elrusa	111	Satan's Mate	111
Madcap Meg	111	Joycey Baby	111
Musica	111	Could Star	107

SECOND—$3,000, claiming, 2, 5 f.

Sunsweet	114	Roving Caesar	117
Alibu	111	Fourofus	111
Easter Model	107	Jubilee	111
Red Chief	114	Some Crown	114
xJoy Star	106	xWink Proof	114
Peeler	114	Ring In	110
Air Monarch	111	Shrewd Tip	114
Inharmony	111	Our Henry	110

THIRD—$4,000, maidens, 3, 6 f.

Lampo	120	Ardent Ardan	120
Halfway	120	Side Light	120
Light Music	120	Wide World	120
Evening Ray	120	Eternal Sweep	120

FOURTH—$3,500, claiming, 2, 5 f.

Eternal Storm	116	Wedding Ring	112
a-Slugger Ray	119	Nabbs	119
Mythical Land	115	Favor Me Me	115
a-Steven S.	122		

a-Julray Stable-Schlosberg entry.

FIFTH—$4,000, maidens, 3, 6 f.

Chief Sunset	120	Swiss Bolo	120
Born Anew	120	Little Fishook	120
xxJoy Time	113	Brod	120
Hiya Boy	120	Fabulous Fox	120
xLethnot	115		

SIXTH—$5,000, allowances, 4 up, 6 f.

Chateau	112	xGosh	107
We Wonder	112	Black Bounty	124
xThe Fixer	107	John B. P.	112
Roman Mirage	112		

SEVENTH—$3,500, claiming, 3, 6 f.

Six Bill's	114	Straga	114
Seven Sevens	115	Ziggling	113
Canary Oaks	113	xRejected Bo'd	107
Flag Officer	118	xCalm Warrior	114
Driving	118	xGala In	104
Henry Jewel	118	Power Rider	116
Bill Veit	114		

EIGHTH—$3,000, claiming, 3, 1 1-16 m.

xBe Challe'ging	112	xReta Run	109
Destino Son	122	xSilver Fringe	106
Scandia	117	Adearishe	114
Wavette	117	Le Jour	116
Betty C.	111	xPelage	106
Sefton's Pick	115	Johnson T.	116

x-5; xx-7 lbs. AAC.

Fritz Brickell, 20-year-old shortstop for the Binghampton Triplets in the Eastern League, is the smallest player in the circuit. He is 5 feet 5½.

Delaware Park Entries

FIRST POST 2 PED

FIRST—$3,000, claiming, 4 up, 6 f.

xChee Oaks	106	Rip Luck	111
a-Caddy's Pat	117	xSoft Pedal	106
a-Silver Omar	114	Malzinia	120
xPiping Good	109	Sea Island	117
xNimble Lady	115	White Drift	111

a-Magnolia Farms entry.

SECOND—$3,000, claim. 3, maid., 6 f.

Poems	116	South Tyrone	116
xStar Boxer	114	Sunoloc	116
Sir Dusty	116	Magic Toes	114
xQuig Star	112	Alita	114
Gentle Knock	122	xCumulus	106
xSgt. Boyle	111	Galvanize	111
Derdriu	111	Thorn Bush	116

THIRD—$3,000, claiming, 2, 5½ f.

Carol Ann C.	116	Admiral John	119
Keelhaul	114	Di-Ore-Model	111
Gala Cravat	114	xEm-Kay-Em	109
Fancy Doll	111	Old Sea Dog	114
Fasola	111	Miss Diesel	111
Call The King	114	Dunam	111
xMiss Birdie	106	Saberman	114

FOURTH—$3,000, claiming, 2, 5½ f.

Royal Zest	114	Money Honey	114
Slideout	114	Big Bunk	114
Metisse	111	Swamp Fox	114
Anthony Wayne	114	Treble Clef	114
Certified List	114	Dinner Music	111
Clover Jewel	111	Easy Nancy	111
Texas Pete	114		

FIFTH—$3,000, claiming, 4 up, 6 f.

Jock Scott	121	xWeep A'd Wail	119
Becky's Shirt	121	Peggy's Love	119
Wise Pop	118	Next Best	116
Cornishman	121	xPass Bon	116
Starecase	121	Andy Johnson	121
Turkish Gold	118	Muscovado	113

SIXTH—$4,000, allow., 3, 1 1-16 m.

Hand Reward	122	Aeschylus	122
Jerlou	122	Ournay	122
Smoky Hill	122	a-Titian Maid	112
a-Joe's Jeannie	117		

a-Clarke entry.

SEVENTH—$4,000, allow., 3 up, 6 f.

Taratara	102	Five Star Gen.	112
Celandine	110	Mrs. G. R.	104
Jeannie C.	104	Night Bell	108
Wreck Master	114	Repetoire	121
Dive	112	xSenor Coati	104
Is Proud	116	xSongai	116
Garstara	116	xGeorge W. W.	110
Mabekky	116		

EIGHTH—$3,000, claiming, 4 up, 6 f.

Oneinamillion	124	Beau Gain	124
xBeebeedashea	109	Kikuyu	124
xa-Sir Stake	114	Sir Nigel	119
Kum-On-In	119	Sir Country	124
Maurice S. S.	119	xMetaxa	114
xa-Juebu	114	Red And Yellow	124

a-Mitchell-Wein entry.
x-5 lbs. AAC.

Today's Selections

MONMOUTH PARK
By The Associated Press
1—Ocean Hop, Hope Marie, Patsy Dear
2—Some Crown, Roving, Caesar, Red Chief
3—Eternal Sweep, Wide World, Side Light
4—Nabbs, Steven S., Slugger Ray
5—Fabulous Fox, Little Fishook
6—John B P, Black Bounty, Roman Mirage
7—Six Bill's, Ziggling, Power Rider
8—Adearishe, Destino Son, Be Challenging
BEST BET—Nabbs.

AQUEDUCT
By The Associated Press
1—Topeka, Slide Sir, Legal
2—Elliott's Doll, Take Two, Gallant Fanar
3—Landscaping, Permian, The Proff
4—Deep River, Dry Vermouth, Kinda Rough
5—Planetrix, Mabe Cee, Dark Belle
6—Squared Away, Jet Action, Bobby Brocato
7—King Jolie, Petal, Muharram
8—Semolina, Sweet Wendy G, Top That
BEST BET—King Jolie.

DELAWARE PARK
By The Associated Press
1—Nimble Lady, Silver Omar, Caddy's Pat
2—Sgt. Boyle, Gentle Knock, Quig Star
3—Carol Ann C., Em-Kay-Em, Miss Diesel
4—Certified List, Royal Zest, Slideout
5—Andy Johnson, Peggy's Love, Becky's Shirt
6—Aeschylus, Jerlou, Hand Reward
7—Songai, Repetoire, Is Proud
8—Juesbu, Metaxa, Red And Yellow
BEST BET—Aeschylus.

ALLEGHANY DRIVE-IN
ROUTES 135 and 220
½ Mile North of Keyser
TONITE & FRIDAY

ALSO CARTOON

AT OUR REGULAR PRICES!
MARYLAND THEATRE NOW — AT — 12:00-2:04-4:01 5:58-8:01-10:05
NERVE-SHATTERING
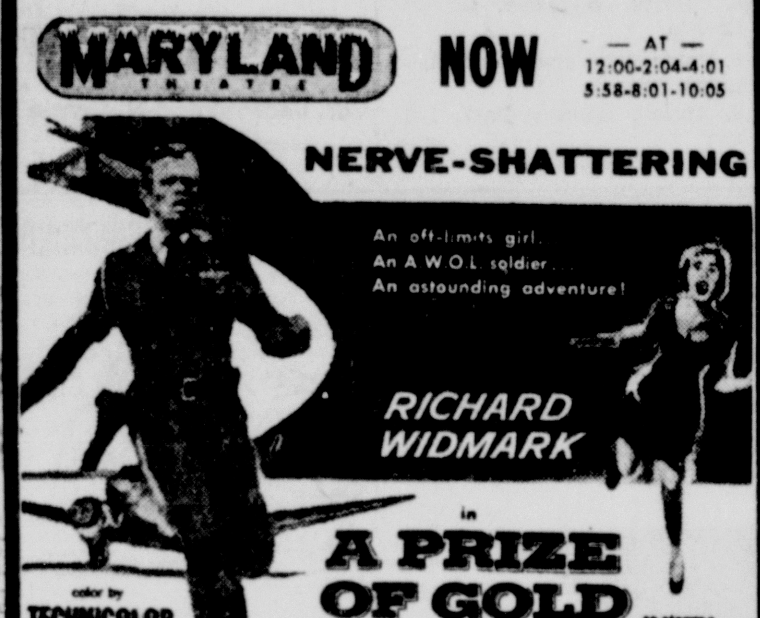

A PRIZE OF GOLD
color by TECHNICOLOR
EXTRA ADDED · LATEST NEWS · PETE SMITH REEL · COLOR CARTOON

TODAY and FRIDAY
HI-ROCK DRIVE-IN THEATRE
Also CARTOON

COMING SUNDAY – MONDAY
"SABRINA"
with
Humphrey Bogart - Audrey Hepburn

POTOMAC DRIVE-IN Theatre
BETWEEN CRESAPTOWN & RT. 40
PANORAMIC SCREEN WITH NEW STEREOPHONIC SOUND!
Now
COURAGE, TREACHERY and TEMPESTUOUS LOVE!
WILLIAM HOLDEN · ELEANOR PARKER · JOHN FORSYTHE
in M-G-M's "ESCAPE FROM FORT BRAVO"
in Color with WILLIAM DEMAREST · RICHARD ANDERSON · POLLY BERGEN

plus
CARTOON

"PLYMOUTH ADVENTURE"

COLOR BY TECHNICOLOR
SPENCER TRACY · GENE TIERNEY · VAN JOHNSON · LEO GENN

CUSTOMERS TELL US THEY
PAINT LESS OFTEN!
with
Glidden ENDURANCE HOUSE PAINT
HOME ACCESSORIES
(J. Nelson Powell & Son)
107 Virginia Ave Tel 4630-W

HOME LOANS
PAY RENT TO YOURSELF! Own Your Home thru a low-cost loan! Monthly Re-Payments about like rent.
WESTERN MARYLAND
Building & Loan Ass'n
60 Pershing St.

Borrow Sensibly
If you need cash for Summer expenses our service is prompt, friendly and private
Loans up to $300
Note — Furniture — and Auto Loans
INDUSTRIAL LOAN SOCIETY, INC.
No. 301 Liberty Trust Bldg.
PHONE 97

WK-50

Opens 7 P. M.
STARLITE DRIVE-IN THEATER
Show Starts Early
LAST TIME TONITE
DON'T MISS THIS GREAT FAMILY SHOW

ADMISSION 50c CHILDREN UNDER 12 FREE
FAMILY PRICES AT THE SNACK BAR
BRIGHT SCREEN HI-FIDELITY SOUND
LOCATED AT CITY LIMITS
IN AND OUT SAFELY AND EASILY

PHONE 2780 · AIR-CONDITIONED
A Schine Theatre STRAND NOW
Shown at 12 - 2 - 4 6 - 8 - 10
REGULAR LOW PRICES
The day she came to Santa Fe the whispers started—whispers that grew into the roar of guns!
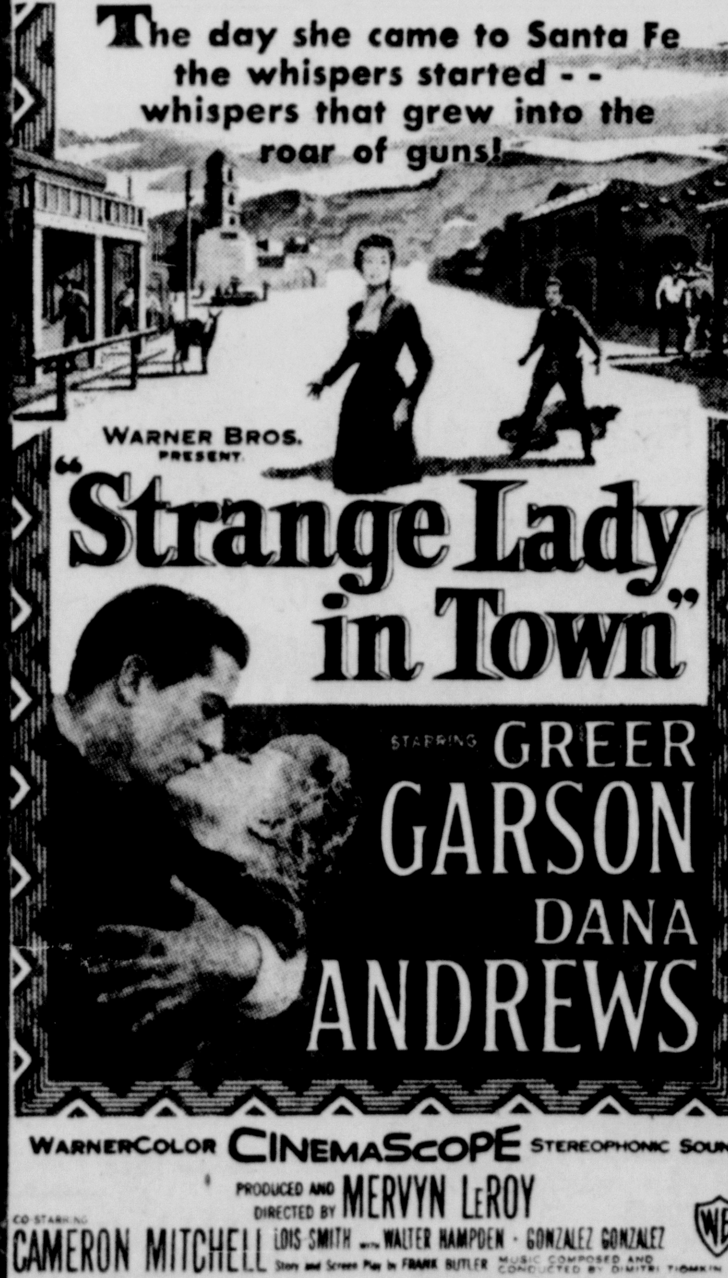

WARNERCOLOR CINEMASCOPE STEREOPHONIC SOUND
PRODUCED AND DIRECTED BY MERVYN LeROY
CO-STARRING CAMERON MITCHELL · LOIS SMITH with WALTER HAMPDEN · GONZALEZ GONZALEZ
Story and Screen Play by FRANK BUTLER · MUSIC COMPOSED AND CONDUCTED BY DIMITRI TIOMKIN
Hear the voice of FRANKIE LAINE singing 'Strange Lady in Town'

Southern States
CUMBERLAND COOPERATIVE
South George St.
PHONE 3450

SERVED DAILY!
Large SPAGHETTI
With Louie's Famous Sauce, Italian Bread and Butter 50c
DINNERS .. 85c to 1.25
50c Luncheons SERVED DAILY!
LOUIE'S RESTAURANT
11 N. MECHANIC ST.

For A Natural
PERMANENT
We Stock the Following Permanents and Refills
TONI — PROM
LILT — SHADOW
RAYVE — RICHARD
HUDNUT — BUTEE
MARVE and others
RAND'S
Cor. Baltimore and N. Centre.

LOOK....
Home Cooked
PLATE LUNCHES 65c
INCLUDES: VEGETABLE, SALAD, MEAT, CHOICE OF COFFEE OR TEA, AND BREAD AND BUTTER.
BROOK'S CAFE
77 N. Centre St.

HAVING A PARTY?
Now Available!
Private Rooms
for any size
PARTY
Banquets of any size, Wedding Receptions, Cocktail Parties, etc.
Inquire at . . .
Anton's
Ft. Cumberland Hotel
Dining Room-Coffee Shop

SATURDAY ONLY
JUNE 25
Community Ball Park
MILLS BROS.

PRESENTS AN ANNIVERSARY ARRAY OF SUPER STARS FROM 18 NATIONS
Stupendous 1955 Edition

2 for 1
MAY LEARN TO DANCE
Private Lessons only $2. Bring a friend and share the cost.
Learn Mambo, Waltz, Foxtrot, Jitterbug, Rhumba!
New Classes for Children in Tap, Ballet, Acrobatic
JOHN MOYER DANCE STUDIO
231 South Mechanic St. · Phone 2147

DULANY'S
RESTAURANT & BAR
MOTEL
this week presents
Bill Lawrence
TUESDAY thru SATURDAY
Nationally famous singing star, formerly of Author Godfrey Show.

Nitely Entertainment
Music by
Eddie Krushinski
Pianist
40 Miles West of Cumberland on Rte. 40 overlooking beautiful Yough Lake
Private Parties in Our Somerfield Room
Phone Confluence 9254

CRYSTAL DRIVE-IN theatre CUMBERLAND, MD. RTE. 40
DOUBLE FEATURE TONIGHT
SCAR-FACED SHE DEVIL!
"Whatever I am, men made me!"

M-G-M's ALL-TIME GREAT THRILL HIT!
JOAN CRAWFORD
in
A Woman's Face
with
MELVYN DOUGLAS
Screen Play by Donald Ogden Stewart and Elliot Paul
Directed by GEORGE CUKOR
Produced by VICTOR SAVILLE
PLUS

NEW GUN-THUNDERING Thrills!
THE Great JESSE JAMES RAID
FILMED IN NEW ANSCO COLOR!
starring Willard PARKER · Barbara PAYTON · Tom NEAL · Wallace FORD
Produced by ROBERT L. LIPPERT, JR. • Directed by REGINALD LE BORG • Screenplay by RICHARD LANDAU
A ROBERT L. LIPPERT, JR. PRODUCTION • Music composed and conducted by BERT SHEFTER • A Lippert Pictures Presentation
ALWAYS A CARTOON

AIR-CONDITIONED
EMBASSY theatre
ALWAYS A GOOD SHOW
LAST TIMES TODAY!
"ROB ROY"
and
"PETER PAN"
Starts Tomorrow — Friday — 1st Run Western Thriller!
THE WAR AGAINST THE "BLACK CAT"

starring GEORGE MONTGOMERY with KARIN BOOTH
Screen Play by ROBERT E. KENT • Based on the novel BUGLE'S WAKE by Curt Brandon
Produced by SAM KATZMAN • Directed by EARL BELLAMY • A COLUMBIA PICTURE
Color by TECHNICOLOR
PLUS
YOUR FAVORITE LAUGH RIOT COMEDY TEAM
IN
ONE OF THEIR FUNNIEST
ANOTHER GREAT EMBASSY TWIN BILL!

DAILY CROSSWORD

ACROSS
1. Of wines, very dry
5. Mine entrance
9. Rugged mountain crest
10. An adult female
12. Cubed
13. Spacious
14. Past
15. Lively
16. Unperceived
19. A winding sheet
21. Facility
25. Puts out
26. Teutonic sea god
27. S-shaped molding
28. Printing errors
29. Merest
31. Performers
34. Writing fluid
37. Billiards shot
38. Men use this
40. Similar
41. Sphere of action
42. Mislaid
43. Walk through water

DOWN
1. A ship's prison
2. Source of aid
3. Indian living in Utah
4. Man's nickname
5. Conscious
6. Tyrannizes
7. Mischievous children
8. Chat
9. Girl's name
11. A Marshal of France
15. Nourished
17. Book for memoranda
18. Genus of swine (Eur.)
19. Local name for Sault Sainte Marie
20. Embrace
22. Made like agate
23. Perch
24. Epoch
26. Part of "to be"
28. Bitter vetch
30. Medieval helmet
31. Associate of Chartered Accountants (abbr.)
32. Summon
33. Group of three
35. Not any
36. Asiatic isthmus
38. Uncooked
39. Constellation

Yesterday's Answer

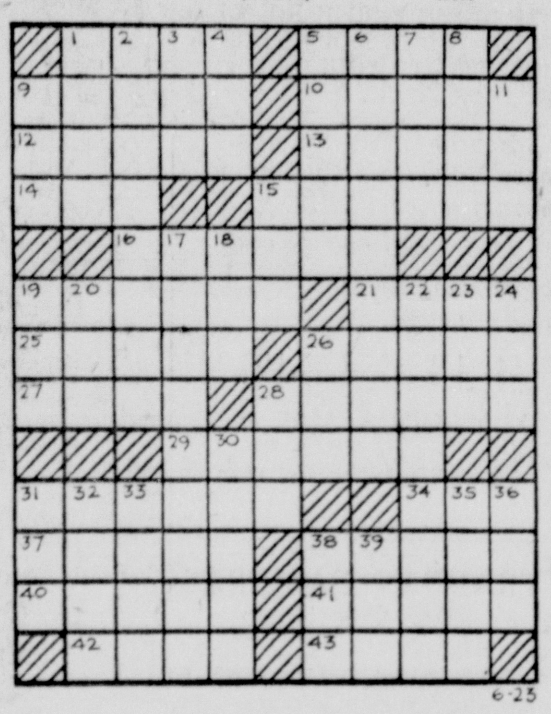
6-23

DAILY CRYPTOQUOTE—Here's how to work it:

A X Y D L B A A X R
is L O N G F E L L O W

One letter simply stands for another. In this example A is used for the three L's, X for the two O's, etc. Single letters, apostrophies, the length and formation of the words are all hints. Each day the code letters are different.

A Cryptogram Quotation

L M D R Y J W O M D O P K D R W E R K
M L F R H Y M T L J R L R W T M L G; O R B P F,
P F B R F P G, T J D J W R — S P W H G H R.

Yesterday's Cryptoquote: 'TIS DISTANCE LENDS ENCHANTMENT TO THE VIEW, AND ROBES THE MOUNTAIN IN ITS AZURE HUE—CAMPBELL.

How busy is your phone?

Secrets Of Charm

by John Robert Powers

Good manners, like grooming, mirror a young girl's whole personality. Manners should always be showing. There are ways of behaving which well-brought-up people have learned to expect. If a girl forgets, she may soon be tagged "not wanted." Remember that first impressions count, and your manners are the most important among them.

Every girl wants a busy line — telephone popularity, that is. When a boy does call . . . remember that the telephone is an instrument of convenience, and he may be calling for some information. Boys don't always call for a date. Perhaps he wants to ask you the time of the Sunday School picnic, or if you are going to play in the tennis tournament . . . or, what's wrong with just calling to pass-the-time of night?

If you immediately put on that "why did you call" tone in your voice, he'll wish he hadn't called at all.

When a boy does call and gets to the point with, "Would you like to go to the movies with me on Saturday?", you have no problems. If you want to go, accept the date graciously. Assure him that you mean what you say. Don't stall and play hard to get. He'll know it is a fake and forget your telephone number completely.

Not that it's necesary to accept a date. A girl is never under any obligation to accept every date offer. But, it is best to play fair and be direct. Just say: "Thank you for asking me, but I have made other plans for the evening." Then, there'll be no hurt feelings.

Tomorrow—The sportscar trend.

TEN SECRETS OF CHARM

You are welcome, free of charge, to the reminder card, TEN SECRETS OF CHARM. It lists ten points to remember as milestones along the road to greater charm. Write to Secrets of Charm in care of this newspaper and enclose a stamped, self-addressed return envelope.

Copyright, 1955, John F. Dille Co.

SYLVANIA
Factory Authorized Service
ENTERPRISE
170 N. Centre St. Phone 3833

Attends Music Camp

Miss Peggy Thompson, daughter of Mr. and Mrs. R. F. Thompson, 540 Rose Hill Avenue, is attending the 19th season of Transylvania Music Camp at the Brevard, N.C., Music Center. The session opened yesterday and will close August 7.

The camp, a non-profit organization sponsored by the Brevard Music Foundation, offers instrumental and vocal instruction to youths from 12 to 20 years of age.

Paramount
Open 9AM to 10PM
RADIO SALES & SERVICE
6291
TELEVISION—RADIOS—APPLIANCES
SALES—SERVICE—SATISFACTION
101 VIRGINIA Ave CUMBERLAND MD.

Today's Radio Programs

THURSDAY, JUNE 23, 1955

The programs listed below are supplied by the local radio stations, which are responsible for their accuracy. This space is provided without charge by The News as a service to listeners.

A.M.	1450 KC WTBO	1490 KC WCUM 102 MC-F	1230 KC WDYK
6 :00	News; Gerry Spin Show	News, Ariz. Donn	Russ Reynolds
:15	" "	" "	" "
:30	" "	" "	Prayer Meeting
:45	" "	" "	Russ Reynolds
7 :00	News	News; " "	" "
:15	" "	" "	" "
:30	News	News; AM with JM	News
:45	" "	" "	Sports
8 :00	News (NBC)	World News (CBS)	Agronsky (ABC)
:15	" "	News; AM with JM	Almanac
:30	Sports	"	" "
:45	Gerry Spin Show	" "	" "
9 :00	News; Coffee Time	News of America (CB	Breakfast Club (ABC)
:15	" "	News; AM with JM	" "
:30	Gerry Spinn Show	" "	" "
:45	" "	" "	" "
10 :00	Norman Peale (NBC)	Arthur Godfrey (CBS)	Hospital Hour
:15	Gerry Spin Show	" "	" "
:30	" "	" "	Whisp'ring Streets (AB
:45	Break The Bank (NBC)	" "	When A Girl Marries
11 :00	Strike It Rich (NBC)	" "	Fairgo Hits
:15	" "	" "	Fairgo Scratches
:30	The Phrase That Pays	To Be Announced	Queen for a Day (MB
:45	Second Chance (NBC)	US Navy Band	" "

AFTERNOON PROGRAMS

P.M.	WTBO	WCUM	WDYK
12 :00	News; Scratch Time	Noon News Roundup	Best on Wax
:15	Mid-Day News	Rosemary	News
:30	Afternoon Matinee	Helen Trent (CBS)	Best On Wax
:45	Afternoon Matinee	Our Gal Sunday (CBS	" "
1 :00	" "	Road of Life (CBS)	Paul Harvey (ABC)
:15	Afternoon Matinee	Ma Perkins (CBS)	Ted Malone (ABC)
:30	News; Matinee	Susan Smith Time	Ted Steele (MBS)
:45	" "	Guiding Light (CBS)	" "
2 :00	" "	Second Mrs. Burton	Music for Thursday
:15	" "	Perry Mason	Five-Star News
:30	Fairgo Races, Matinee	2nd Fairgo Race	2nd Race Fairgo
:45	Lorenzo Jones (NBC)	Brighter Day	" "
3 :00	Woman In Love (NBC)	News, Ariz. Donn	Martin Block (ABC)
:15	" "	" "	" "
:30	Pepper oung (NBC)	" "	" "
:45	Right To Hap'es (NBC)	" "	" "
4 :00	Helen The Homemaker	News; Melody Ballroo	News
:15	Stella Dallas (NBC)	" "	Disc Derby
:30	Y'ng W'dw Br'n (NBC)	" "	" "
:45	Woman in House (NBC)	" " ; News	" "
5 :00	News; Races	7th Fairgo Race	7th Race Fairgo
:15	" "	" "	" "
:30	News	Fairgo Mutuals	Sgt. Preston (MBS)
:45	Music Of Manhattan	" "	" "

EVENING PROGRAMS

P.M.	WTBO	WCUM	WDYK
6 :00	News	News	News
:15	Race Roundup	Sports Roundup	Race Results
:30	Lone Ranger	Old Timers Club	Dinner Music
:45	" "	Lowell Thomas (CBS)	" "
7 :00	Alex Dreier (NBC)	Sports & Music	Fulton Lewis, Jr (MB
:15	Alan Roth	Houseparty	Bill Stern (ABC)
:30	Morgan Beatty (NBC)	" "	Gabriel Heatter (MS)
:45	One M'ns F'mly (NBC)	Ed. R. Murrow (CBS)	Town & Country
8 :00	Roy Rogers (NBC)	The Whistler	Official Detective
:15	" "	" " ; News	" "
:30	Dr. Six Gun (NBC)	Disc Derby	Brady Kaye (MBS)
:45	" "	" "	" "
9 :00	Barry Craig (NBC)	R. Clooney	Reporter (MBS)
:15	" "	Bing Crosby	Designed for Listening
:30	The Losers (NBC)	Amos & Andy	" "
:45	" "	" " ; News	" "
10 :00	Fibber McGee & Molly	Sports; Music	News
:15	Great Gildersleeve	Marine Musical Reviev	Tommy Dorsey
:30	News & Sports	J. Fielding Orch.	Edmundo Ross (MBS)
:45	Music To Dream By	" "	" "
11 :00	Morgan Beatty (NBC)	News (CBS)	News (MBS)
:15	Open House	Let's Go to Town	UN Review
:30	" "	News; Sign Off	Sports
:45	" "		Quiet Time

TV Today

The programs listed below are furnished by the television stations. The Cumberland News is not responsible for late changes. All times are Eastern Daylight except for Channel 3 which is Eastern Standard.

WTOP (CBS), Cable 2,	Channel 9	KDKA, Pittsburgh,	Channel 2
WMAL (ABC), Cable 3,	Channel 7	WSVA, Harrisonburg,	Channel 3
WRC (NBC), Cable 4,	Channel 4	WJAC, Johnstown,	Channel 6
WTTG (DuMont), Cable 5,	Channel 5	WFBG, Altoona,	Channel 10

Cable	Channel
6:45—4-Today on Farm	4
7:00—2-Jack Paar	9
4-Today, Gar'way	4
Today, Gar'way	2
Today, Gar'way	6
8:30—2-Johns'n's Corn'r	9
9:00—4-Little Rascals	4
Pastors' Study	2
Garry Moore	6
West. Theater	10
9:15 Road of Life	2
9:30—2-Mark Evans	9
4-Romper Room	4
Home Edition	2
10:00—2-Garry Moore	9
4-Ding Dong Sch'l	4
Garry Moore	2
Ding Dong Sc'l	6
Harm'ny Time	10
10:15 Serial Theater	10
10:30—2-Arthur Godfrey	9
4-Way of World	4
Women's Angle	2
Way of World	6
10:45—4-Sheila Graham	4
Arthur Godfrey	2
Sheila Graham	6
11:00—4-Home	4
Brighter Day	6
Flynn's Inn	10
11:15 Bob Crosby	6
11:30—2-Strike it Rich	9
Strike it Rich	2
Strike it Rich	6
12:00—2-Valiant Lady	9
4-Tenn'see Ernie	4
News	2
Valiant Lady	6
Ten'see Ernie	10
12:15—2-Love of Life	9
Loce of Life	2
Love of Life	6
12:30—2-S'rch for T'row	9
4-F'er Your Nest	4
S'rch for T'row	2
S'rch for T'row	6
News	10
12:45—2-Guiding Light	9
Guiding Light	2
Guiding Light	6
Agri. Show	10
1:00—2-Inner Flame	9
4-Playhouse	4
Let's Visit	2
Inner Flame	6
Movie Matinee	10
1:15—2-Road of Life	9
Film	2
Road of Life	6
1:30—2-Welc'me Tr'lers	9
3-Cart'n Concert	7
Kay's Kitchen	2
Welc'me T'lers	6
2:00—2-Robt. Q. Lewis	9
3-Holly'd Matinee	7
4-Wash'ton Date	4
5-Th. with Lamb	5
All About Baby	2
United Nations	3
Robt. Q. Lewis	6
2:15—4-Afternoon	4
Valiant Lady	2
2:30—2-House Party	9
Meet Y'r N'bor	2
Playhouse 3	3
House Party	6
2:45 Movie Q'k Quiz	6
3:00—2-Big Payoff	9
3-Ladies Theater	7
4-Ted Mack	4
House Party	2
Ted Mack	6
Ted Mack	10
3:30—2-Bob Crosby	9
4-Greatest Gift	4
5-All Star Theater	5
Playhouse 330	2
On Y'r Account	3
Bob Crosby	6
Greatest Gift	10
3:45—4-Miss Marlowe	4
Miss Marlowe	6
Stars on P'de	10
4:00—2-Brighter Day	9
4-Hawkins Falls	4
5-Gene Autry	5
Brighter Day	2
Pinky Lee	3
Matinee Mel.	6
Civic Impro't	10
4:15—2-Secret Storm	9
4-First Love	4
Secret Storm	2
Secret Storm	6
4:30—2-On Y'r Account	9
3-Black Phantom	7
4-Mr. Sweeney	4
On Y'r Account	2
Howdy Doody	3
On Y'r Account	6
Roller Derby	10
4:45—4-Mod'n Rom'ces	4
5:00—2-Pick Temple	9
3-Summer Fest'l	7
4-Pinky Lee	4
5-Art Lamb Ses'n	5
Video Adv.	2
Western Trails	3
Wild Bill H'kok	6
Serial Theater	10
5:30—4-Howdy Doody	4
Roy Rogers	2
Howdy Doody	6
6:00—2-Range Rider	9
2-Town & C'try	7
4-Footlight Thea.	4
5-Hoppity Skip'y	5
News; B'z. Bill	2
Film Theater	3
Sports	6
News	10
6:15 News; Sports	3
News	6
Ames Brothers	10
6:30—2-6:30 Spotlight	9
3-B. Rash News	7
News	2
Ind. on Parade	3
Beat the Clock	6
Telecomics	10
6:45—2-News	9
3-Jim Gibbons	7
4-4-Cast; News	4
5-Superman Cart.	5
Pitt P'de; Spts.	2
Ames Brothers	3
Sports	10
7:00—2-Cisco Kid	9
4-Wild Bill H'kok	4
5-M. War'n News	5
Range Rider	2
Groucho Marx	3
Star Showcase	6
K'la, F'n, Ol'e	10
7:15—3-J. Daly News	7
5-Lets Go Fishing	5
J. Daly News	10
7:30—2-Doug. Edwards	9
3-Lone Ranger	7
4-Dinah Shore	4
5-Wismer Sports	5
Time Out	2
The Millionaire	3
Dinah Shore	6
Lone Ranger	10
7:45—2-Jane Froman	9
4-News Caravan	4
5-Best Hollywood	5
Ranch Gals	2
News Caravan	6
8:00—2-Ray Milland	9
3-Soldier Parade	7
4-Groucho Marx	4
I Love Lucy	2
Dragnet	3
Groucho Marx	6
I Led 3 Lives	10
8:30—2-Climax	9
2-Justice	4
Guy Lombardo	2
4-Star Playh'se	3
Justice	6
Sold'rs Parade	10
9:00—3-Star Tonight	7
4-Dragnet	4
5-Max Reznick	5
Curtain Time	2
Video Theater	3
Dragnet	6
Star Tonight	10
9:30—2-4-Star Playh'se	9
3-Pond's Theater	7
4-Ford Theater	4
5-Million $ Film	5
Liberace	2
Ford Theater	6
Pond's Thea.	10
10:00—2-Public Defender	9
4-Lux Theater	4
Science Fiction	2
The Playhouse	3
Lux Theater	6
10:30—2-Waterfront	9
3-Traffic Court	7
Sec't Files USA	2
Orient Express	10
11:00—2-11:00 Report	9
3-News, Sports	7
4-Rich. Harkness	4
5-News; Fea'ama	5
World Tonight	2
News, Sports	3
Theater	6
News	10
11:15—2-Late Show	9
3-Spts; Studio 7	7
4-Sports	4
Stor. of Cent'y	2
Weath.; Thea.	10
11:30—4-Tonight	4
11:45 Overseas Adv.	2
12:15 Sports	2
News	6
12:30 Swing Shift	2
1:00—4-Inspiration	4

Contract Bridge

by Josephine Culbertson

NO CRIME

THE SO-CALLED bridge crime of "finessing against one's own partner" is in reality a *"must"* play in a great many different situations.

Here is one of those situations:

South dealer.
North-South vulnerable.

North: ♠ Q 5 ♥ J 6 ♦ Q 4 3 ♣ K Q J 9 6 5

West: ♠ J 8 4 ♥ A 9 7 3 2 ♦ 9 6 ♣ 8 4 3

East: ♠ 10 9 6 2 ♥ Q 8 4 ♦ J 10 7 5 ♣ A 2

South: ♠ A K 7 3 ♥ K 10 5 ♦ A K 8 2 ♣ 10 7

The bidding:

South	West	North	East
1 ♠	Pass	2 ♣	Pass
3 NT	Pass	Pass	Pass

South's holding measured up in most respects to a one-notrump *opening*, but his worthless doubleton in clubs was a defect that he (wisely) refused to ignore.

West made the normal opening from his holding, the three of hearts. Dummy played low, East put up the queen, and South was happy to win the trick since he now had another sure stopper. He knocked out the club ace and ended up with two overtricks.

Now let's see what the result *could have been.*

Assume that East, giving no thought to the supposed crime of finessing against partner, had played the heart *eight* at Trick 1. That would have fixed South. If he won with the ten, East's subsequent lead of the heart queen would deliver four tricks to the defense (along with the club ace); and if South let East win with the heart eight, West would merely have to duck East's heart return, maintaining defensive communications.

Would the suggestetd play for East—the heart eight rather than the queen—fall into the realm of double-dummy play? In other words, did he have to be second-sighted? No! West's opening lead, marked declarer with three cards higher than the three-spot. If South had the heart ace, it would not matter what card East played, since South would certainly hold up his ace for two rounds, cutting the East-West communications; but if South lacked the ace, he might easily be held to one heart trick by East's keeping the queen to smother dummy's jack on a later return.

Distributed by King Features Syndicate

TRY A TIMES-NEWS WANT AD

BLONDIE
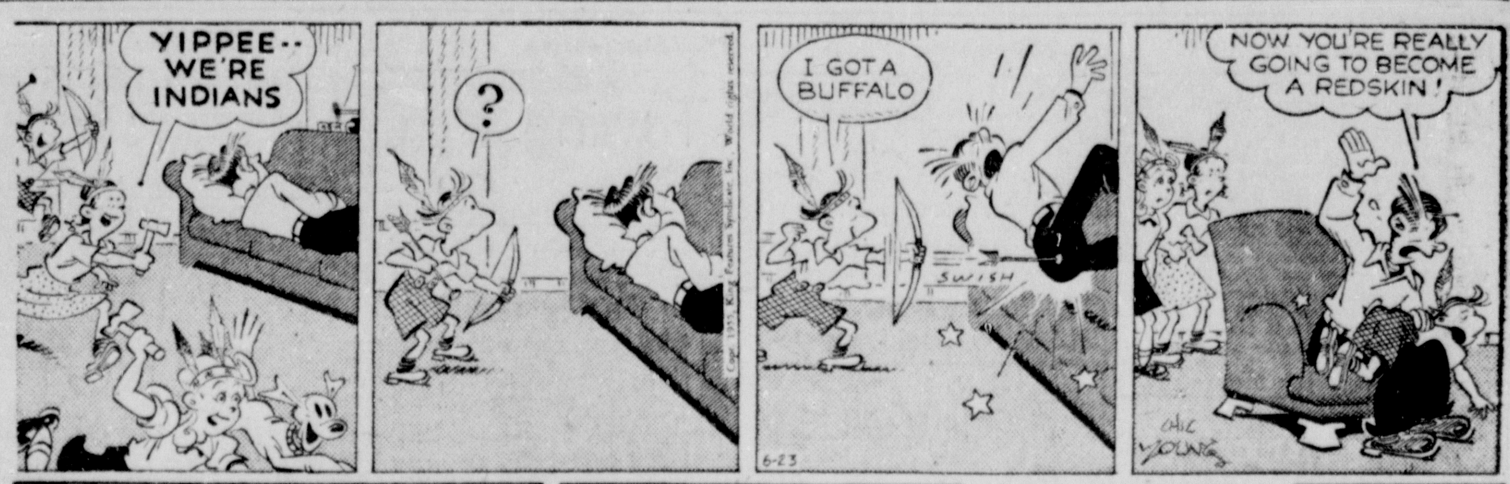

BRICK BRADFORD

BUZ SAWYER

BARNEY & SNUFFY

ANNIE ROONEY

JOE PALOOKA

BIG SISTER

DICK TRACY

THE LITTLE WOMAN

"I think the fish must hate worms as much as I do."

HENRY By Carl Anderson

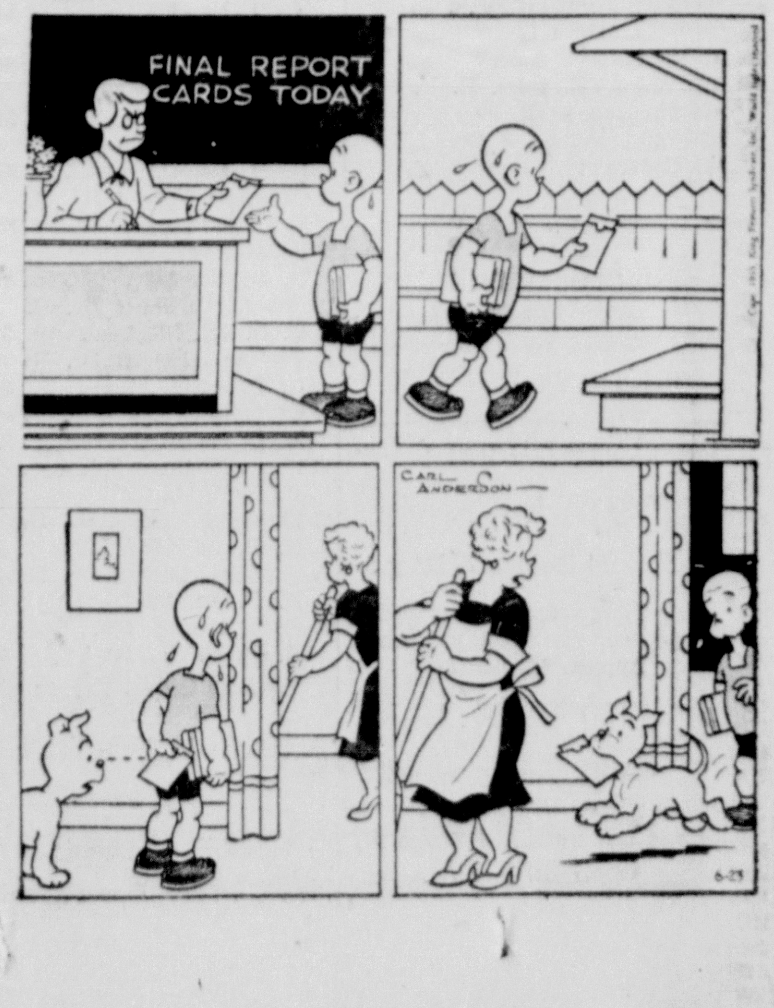

In Memoriam

In loving memory of our dearly beloved son and brother, John R. Whetstone, who passed away June 23, 1950.

Our hearts still ache with sadness,
Our eyes shed many tears,
God knows how much we miss you,
At the end of five long years.
Sadly missed by
Mother, Dad and Brothers.

In memory of Wolford Perando, who was killed 6 years ago, June 23, 1949.

Wolford, Darling, how we miss you,
Your spirit lingers round our home,
You are gone but not forgotten,
Not my will, but Thine be done.
Sadly missed by
Mom, Dad, Sister, Brother.

Card of Thanks

We wish to thank our friends, neighbors and relatives who were so kind to us during the illness and following the death of our beloved brother, Jacob M. Spiker. We especially wish to extend our appreciation to Rev. Carl H. Clapp of the Evangelical and Reformed Church, the VFW and American Legion and all those who sent sympathy cards, floral tributes and those who donated cars.
Brothers and Sisters.

We wish to thank our friends, neighbors and relatives who were so kind to us during the illness and following the death of our wife and mother, Mrs. Samantha McKenzie. We especially wish to thank those who sent flowers and mass offerings and loaned cars for the funeral.
Joseph E. McKenzie and Family.

1—Announcements

A First National Bank CHARGE ACCOUNT Gives You CREDIT SHOPPING At Over 100 Stores!

STRAND LIQUOR STORE
N. Centre at Baltimore Sts.
OUR PRICES ARE LESS

VACATIONERS, have the home town news follow you while you are away from home. You can have the Cumberland News or Evening Times mailed anywhere in the States for 6c per copy; Sunday Times for 10c per copy. Before you take your trip Phone the Times-News Circulation Department: 4600, to order your paper.

Income Protection
Life Insurance
Family Hospitalization
Non Cancellable & Guaranteed Renewable
Francis Mattingly
Phone 4165

2—Automotive

John Deere Farm Equipment
Farm Machinery — Tractors
— Authorized Dealer —
C. C. MILLER'S SONS
Lonaconing, Md. Phone 4932

1949 Olds '98' 4-Door Loaded. Nice $295
THOMPSON BUICK
Phone 1470 Car Lot 343

KAISER SALES & SERVICE
New '54 Kaiser. A bargain!
Kaiser Trained Mechanic in Attendance
217 N MECHANIC ST PHONE 2867

1950 Dodge ½ ton pickup. Radio, heater. Good tires, new motor overhaul In real good shape.
BRUCE MOTOR COMPANY
Romney, W. Va. Phone 197

TRUCKS & FARM MACHINES
1953 Ford F-800, 175" W.B.
1953 Ford F-600, 154" W.B.
1953 Chev. 1½ T. Pickup
1953 Willys Jeep
1950 Chev. ¾ T. Pickup
1951 G.M.C. ¾ T. Pickup
1950 Intern'l 3 T. Van Body
1949 Willys Station Wagon
1946 Chev. 1½ T. with Body
40 H.P. Case Farm Tractor
McCormick 5' Combine
The LIGHT & DECKER Co.
—International Harvester—
315 S. CENTRE ST. PHONE 5600

Pontiac - Cadillac
SPOERL'S GARAGE — PHONE 307
SALES 205 N Mechanic St
SERVICE 28 N George St

REEVES STUDEBAKER
55 Stude President Sdn. Used as company demonstrator for a few miles PRICE REDUCED
52 English Austin Sedan $595
52 Stude V-8 2 Dr. 15,000 mi $995
52 Stude Champ. Sdn. Equipped $875
51 Stude V-8 Sdn. $795
51 Stude Champ. Sdn. & Sdnt *695
Westernport, Md. Phone 5481

PRESS AUTO PARTS
Factory Rebuilt Generators, Guaranteed
Ford - Mercury, 1940 to 1954
Olds. - Chev. - Pontiac, 1940 to 1954
$8.30 EXCHANGED
PHONE 1750 RT. 28 RIDGELEY

1954 FORD CRESTLINE 4 Door Sedan. Overhead Valves, V-8 Motor. Ball joint front suspension. Radio, Heater. Back up lights, Turn signals, seat covers, undercoat, Side mirrors. Light Blue finish. One owner, low mileage, perfect condition. Phone 560, St. George Motor Co.

Hare Motor Sales
Williams & Orchard St.
Open 9-9 Phone 6969

Buy A Car With A FUTURE! Instead of A PAST!

Let us prove to you that you can own and drive a late-model used car at LESS COST than your present model!

COME TO THE PEOPLE WHO KNOW USED CARS BEST!

53 Chevrolet
Bel Air Convertible
PowerGlide, Radio, Heater, Whitewall tires. Attractive light green finish.

'53 Pontiac Catalina Coupe
'52 Pontiac "8" Catalina
'52 Studebaker Com. V-8 Hardtop
'51 Nash Ambassador 4 Dr.
'50 Olds "98" 4 Dr
'50 Ford 6 cyl. 2 door
'50 Ford 8 cyl. 2 Dr. R. H.
'49 Packard 4 Dr
'49 Pontiac Chief 2 Dr.
'47 Chevrolet

Glen-Roy
OLDSMOBILE
USED CAR LOT
Cor Henderson Ave & Frederick St.
PHONE 3488 or 4350

VERY SPECIAL!
1950 Plymouth
Special Deluxe 4 Door
Far above average. Completely equipped. No down payment. Approx. $33 per mo.
GURLEY'S Inc.
Dodge - Plymouth
123 S. Liberty St. Ph. 258 or 6808
Used Car Lot 212 Greene St.
Open 'til 9 P.M.

2—Automotive

1951 Dodge Truck
2-TON DUMP
Heater Nice! $695
TAYLOR MOTOR
'The Home of Better Used Cars'
218 N. Mechanic Phone 395

Real Values
46 Nash 4 door sedan. Reconditioned motor $295
47 Nash club coupe, Beautiful 2 tone finish $335
48 Nash 4-dr. sdn. New lite green finish $295
48 Nash 4-dr. sdn. New lite blue finish $295
47 Nash "6" sedan. New lite green finish $295
49 Nash "600" sedan. Runs perfect $395
YOUR CAR WILL MAKE THE DOWN PAYMENT—LOW TERMS FOR THE BALANCE
M-G-K Motor Co
221 Glenn St. Phone 2300

'53 CHEV. ST. WG. "210"
IDONI AUTO SALES
We'll Lose $$$ Before A Customer
248 N. MECHANIC PHONE 1032

GOING OUT for BUSINESS
No Cash Needed With Good Credit
Special Discount to Servicemen

LOT NUMBER 1
Brand New
55 Ford Fairlane 4 Dr. Dlx. RH, OD, 2-Tone Paint. $400 Below New Car Price!
53 Ford 4 Dr. Fordomatic RH $1195
53 Pontiac Catalina, RH. Like New. 2-Tone. Whitewalls. $1495
52 Ford 2 Dr. RH .... $ 895
51 Plymouth 2 Dr. HD .... $ 675
51 Chevrolet 2 Dr. Dlx. RH $ 685
51 Chevrolet 4 Dr. Dlx. RH $ 695
51 Olds Holiday. RH .... $ 995

LOT NUMBER 2
53 Chevrolet 2 Dr. 210. RH. All Original $1150
53 Mercury 2 Dr. RH. Whitewalls. 2-Tone $1395
52 Chevrolet 2 Dr. RH. 2-Tone Paint .... $ 745
51 Plymouth 4 Dr. RH .... $ 695
51 Nash Rambler Station Wagon .... $ 495
Many More To Select From
SMITH'S Triangle Motors
NUMBER 1 LOT
322 S. Centre Phone 6464-6463
NUMBER 2 LOT
Rt. 40, 6 Mile House Ph. 7036

Make your deal ON THESE FINE CARS
53 Chev. Hardtop R.H. P.G. $1345
53 Chev. Bel Air 4 Dr. $1295
53 Chev. 210 2 Dr. R.H. P.G. $1245
52 Pont. 4 Dr. R.H. $ 595
51 Chev. Dlx. 2 Dr. R.H. .... $ 695
51 Pont. Sta. Wagon .... $ 895
51 Hudson 4 Dr. R.H. .... $ 495
50 Chev. Dlx. 4 Dr. R.H. ..... $ 495
49 Austin 2 Dr. R.H. .... $ 295
48 Chev. Aero. R.H. .... $ 295
48 Hudson 4 Dr. R.H. .... $ 145
Over 30 cars to choose from
No Down Payment or Bank Terms
Cumberland Motor Sales
14 Wineow St. Opp. A&P Mkt.
TELEPHONE 4531 OPEN 'TIL 9:30

1951 BUICK SUPER Hardtop Riviera. Conventional Transmission. Radio Heater. Turn signals, Back up lights. Whitewall Tires. Seat covers. Side mirrors, 2 tone paint. Low mileage. Phone 560, St. George Motor Co.

"OK" USED CARS ARE YOUR BEST BUY! Reconditioned! Warranted! Priced Right!
54 Chevrolet S'line 2 Door. H. D. No. 260 .... $1495
53 Ford M'liner 4 Door. H. D. No. 253 .... $1195
53 Chevrolet S'line 2 Dr. R. H. D. No. 234 .... $1345
52 Chevrolet S'line 4 Dr. R. H. D. No. 212 .... $ 895
51 Chevrolet S'line 4 Dr. R. H. D. No. 118 .... $ 795
51 Ford DeLuxe 2 Door R. H. D. No. 181 .... $ 695
51 Chevrolet S'line 4 Dr. R. H. D. PG. No. 211-A .... $ 895
50 Pontiac S'liner 2 Dr. R. H. D. AT No. 259 .... $ 795
50 Chevrolet F'line 4 Door. H. D. No. 68 .... $ 495
50 Chevrolet S'line Spt. Cpe. R. H. D. No. 255 .... $ 695
49 Chevrolet F'line 4 Dr. R. H. D. No. 233-A .... $ 495
48 Pontiac S'liner 2 Dr. R. H. D. No. 183-A .... $ 395
47 Ford Deluxe Clb. Cpe. R. H. D. No. 195-A .... $ 275
Low GMAC Terms
Eiler Chevrolet, Inc.
219 N. Mechanic St.
Phone 143 Open Evenings

2—Automotive

Towing 24 Hour Service
Moore's Phone 577

Check These Cars
BANK TERMS
55 CHEV. 2-Dr. 3,000 mi. $1595
54 FORD S. W. 4 dr. $1595
54 BUICK 4 Dr., loaded $1995
54 OLDS "8", like new $2250
54 FORD Custom 4-Dr. $1495
54 PLY. 2 Dr. Hy. Drive $1495
53 CHEV. S. W. 4 Dr. $1295
53 FORD Voct., loaded $1495
53 CHEV. 2 door .... $ 995
53 CADI. 62 Sd., everything $2995
53 CHEV. "210" 2 dr. same as new $1295
53 CHEV. 4-dr. Belair, 1500 mi. $1295
53 CHEV. Bel Air H'top, loaded . $1295
53 WILLYS 6 Cyl. O.D. .... $ 995
53 BUICK R'dmaster P.S. P.B. 4 dr. $1595
53 BUICK Special 2 & 4 Dr. $1395
52 HUD. 4 dr., R&H .... $ 695
52 PONT. 2 dr., R&H $1195
52 Dodge 2 Dr. Loaded .... $ 795
52 BUICK Super 4-dr. Dyn. $1195
52 FORD O.D., R & H .... $ 895
52 WILLYS 6 Cyl. O.D. .... $ 895
51 CHEV. S. W. 4 Dr. .... $ 895
51 PLY. 2 Dr. A beauty .... $ 695
51 CHEV. BelAir, loaded .... $ 895
51 CHEV. 4 Dr. .... $ 595
51 STUDEBAKER V-8 4 Dr. OD. . $ 595
51 HENRY J '6' .... $ 495
51 FORD 4 Dr. Fordomatic .... $ 795
51 KAISER, 4 Dr. R.H. O.D. .... $ 595
50 PLYMOUTH 4 dr. .... $ 395
50 PONT. 2 dr., R&H .... $ 695
50 BUICK 4 dr., R&H .... $ 495
50 NASH 2 dr. .... $ 295
50 DODGE 4-dr., R&H .... $ 395
50 CHEV. 2 & 4 drs. (4) .... $ 595
50 Mercury, 4 dr. real buy .... $ 595
50 CHEVROLET P.G. 2 dr. (3) .... $ 595
50 PLYM. 4 dr. real nice .... $ 695
50 CADILLAC "62" Sdn. like new $1595
49 PLYMOUTH 4 Dr. .... $ 295
49 FORD 2 Dr. R.H. .... $ 395
49 PLYMOUTH 2 Dr. .... $ 395
49 PONTIAC 2 Dr. R&H .... $ 395
49 MERCURY 2 Dr. R&H, O.D. .. $ 495
48 OLDS. 4 Dr., R&H .... $ 295
48 HUDSON 4 Dr. .... $ 195
47 DODGE Club Coupe .... $ 195
47 CHEVROLET 2 Dr. .... $ 295
47 FORD 4 Dr. .... $ 195
47 PONTIAC 4 Dr. .... $ 195
25 Prewars $50 to $95
TRUCKS
53 FORD "8" 1 Ton Pickup .... $ 995
52 DODGE ½ Ton Pickup .... $ 695
42 CHEV. ½ Ton Pickup .... $ 795
51 CHEV. ½ Ton Pickup .... $ 695
49 FORD Openbed ¾ Ton .... $ 495
49 FORD ½ Ton Panel .... $ 295
49 FEDERAL 2 Ton .... $ 595
48 GMC Van, 2-Speed Rear .... $ 495
47 CHEV. 1½ Ton .... $ 395
47 REO 2-Ton Truck .... $ 395
$5 Down On Cars up to $700
HAROLD'S
For The Best Deal In Town
CUMBERLAND'S LARGEST USED CAR LOT
McMullen Hwy. at Custard Stand
PHONE 3611 9 TO 9 SUNDAY 1 TO 5

Inspection Worries Are Over!
SAFETY TESTED USED CARS
Safe Driving at All Times.
1953 Buick 4 Dr. Sup. Riv. R. H. Dyn. Whitewalls.
1953 Chev. Bel Air Hardtop, R. H. PG. Extra nice.
1952 Buick Spec. 4 Dr. R H. Conventional gears.
1952 Mercury Monterey HT, R. H., 1-Owner.
1951 Pontiac 4 Dr., Chieftain Dlx., R H., Hyd.
1951 Stude. 2 Dr. R H., OD.
1951 Ford 2 Dr. Cust. R H.
1951 Henry J., R H., OD.
1951 Chev. 2 Dr. Dlx., H D.
1950 Ford 2 Dr. V-8, R H.
1950 Chev. Dlx. 4 Dr. R H
1950 Buick Spec. 4 Dr. R. H. Straight Shift.
1950 Buick Super RT., Riviera, R. H., Dyn.
1950 Ford Conv. R. H., Power top
1949 Pont. R H., St. Shift.
1949 Ford Conv. R. H., Power top
1949 Buick 2 Dr., Sup. R. H., Dyn.
1948 Chev. Clb. Cpe., R. H., Nice
1948 Chev. 2 Dr., R H.
1948 Chev. Sdn. Delivery.
1947 Chev. 4 Dr., FL., R H.
1947 Buick Sup. 2 Dr., R H.
1942 Chev. 4 Dr., R H.
1941 Packard 4 Dr., R H.
1941 Dodge ½ T. Pkup.
Thrifty Auto Sales
See Bill or Arie for a Real Deal
305 S. Centre Phone 7257

CHRYSLER
53 PLYMOUTH 4 DR.
Driven less than 15,000 miles this locally owned car has been serviced regularly by us since new. Tires and Paint are perfect and equipment includes Heater, Defrosters, Airfoam Seats, Backup lights, Directional signals, Solex glass all around and oil filters. See it today. Its priced at only $1395

52 CHRYS. SARATOGA 4 DR.
We have two of these 180 H.P. V-8s and both of them are fully equipped and ready to roll. Extras that make for real driving pleasure include Radio, Heater, Airfoam seats and Crash pads, Backup lights and Turn signals. Undercoat. Good tires and Paint, Courtesy lights and lots of small extras they are priced at only $1195

'51 Chev. 4 Dr. .... $ 895
'51 Chrys. Wind. 4 Dr. .. $ 995
'51 Imperial 4 door $1145
'50 Chrys. N.Y. 4 Dr. ... $ 795
'51 Chrysler N. Y., 4-Dr $1095
'49 Ford 4 Dr. .... $ 395
'49 Plym. 4 Dr. .... $ 445
NO DOWN PAYMENT IF GOOD CREDIT
'49 Chev. 4 Dr. .... $ 395
'48 Plym. 4 Dr. .... $ 395
'47 Pontiac 2-Dr. .... $ 195
'47 Plym 4 Dr. .... $ 195
'46 Plym 4 Dr. .... $ 295
'46 Plymouth 2 Dr. .... $ 195
'41 Chrys. Wind. 4 dr. ... $ 125
'41 Plym. Coupe .... $ 95
'40 Chevrolet 4 door .... $ 125
We Encourage Trade Ins
PLYMOUTH
LOT and GARAGE
Open Evenings 6:30 to 8
Phone 1852 Potomac Motors
Cor. S. George and Harrison Sts.

'51 Packard Convertible
FULLY EQUIPPED
RAUPACH'S 443 N. Mech. Ph. 2037 Just Below Valley St.

2—Automotive

TRACTOR TIRE SALES
Pumping and Repairing
DUNLOP Tire & Battery Service
6 Williams St. Next to A&P Ph. 2344

BELIEVE IT OR NOT
THESE CARS AT COST
49 Mercury Cl. Cpe. 2-Tone. R. & H. Runs and looks right. A-One. $350
50 Chevrolet Carry-All. 8-Passenger. Guaranteed. 1-Owner. Clean $400
50 Plymouth 2-Door Dlx. Black Orig. R. & H. Runs Perfect $500
50 Chevrolet Dlx. 4-Door. 1-Owner. Pa. Inspected. Guaranteed $500
51 Buick Super Convertible Cpe. R.H. Dyn New Top. Orig. Perfect. $890
52 Chevrolet St. Ln. 2-Door. Green Original Color. H. & D. Very Good $650
52 Chevrolet Conv. Red. R.&H. P. Glide. W Walls. New Top. Like New $950
53 Buick Spl. 4-Door. 2-Tone Grey. One Owner. Absolutely Like New $1350
TRADES — BANK RATES
GULICK'S
Ph. 1444 Cor. S. Centre & Wms.

Attention! Week End Specials!
Pickup trucks from $150 to $650
DINGLE USED CARS PHONE 4669-R

Certified and Guaranteed!
53 Champ DeLuxe 4 Door
53 Comm Regal Hardtop
53 Hudson 4 Door
53 Champ Regal 4 Door
53 Commander Land Cruiser
53 Ford Sedan Delivery
52 Champ Regal 4 Door
51 Champ DeLuxe 2 Door
51 Champ Regal 4 Door
51 Champ 5 Pass
50 Comm Regal 5 Pass
50 Champion Deluxe 2 Door
46 Plymouth 4 Door
46 Studebaker 1 Ton Truck
46 Pontiac 2 Door
40 Ford 4 Door
39 Chevrolet 2 Door
Collins Studebaker Garage
75 Henderson Ave. Phone 1542

G.M.C. Trucks
Case Tractors & Machinery
New Holland Farm Equipment
COMPLETE REPAIR SERVICE FOR ALL MAKES
After We Sell—We Serve!
Collins G.M.C. Truck Co.
RT. 40 EAST PHONE 822-J

GO TO THE RACES
But —
"See These Cars First!"
You may not pick a winner there but we are sure you will here!

1953 FORD Customline Convertible We are very fond of this car but even the best of friends must part. You may have it to-day for only $1475.

1953 PLYMOUTH Four Door Sedan Runs and looks like new—you may also check with the former owner here at the garage. See it to-day $1080

1952 BUICK Super Riveria. A beautiful car and in perfect running condition. Ideal transportation for those that spend much time in their car. A special to-day at $1465

1952 DESOTO Four Door Sedan. Equipped with Automatic Transmission, Radio, Heater, Power Steering and many other accessories. A beautiful two-tone finish. One owner and in excellent condition. Regular price was $1295, can be bought today for only $1175

1951 MERCURY Four Door Sedan. Excellent condition—runs good and looks good. Economic transportation—and excellent resale value—to-day only $875

1949 PONTIAC Four Door Sedan. Completely equipped including automatic transmission. Good running condition. Regular price $595, to-day $475

1949 PLYMOUTH Four Door Sedan A good buy at the regular price of $495—a much better buy to-day at $380

1946 CHEVROLET Two Door Sedan Ideal for a second car—one that you can take to camp with you and leave your good car at home—to-day $125

1946 DODGE FOUR Door Sedan. Another car that you don't have to be too careful about. Will take a lot of punishment. To-day for only $135

1941 FORD FOUR Door Sedan. Here's the buy of the season. Wonderful condition considering age and can be bought to-day at $95

If you have a regular job and your credit is good, come in and buy a car with no down payment. You can purchase a car up to $1,000 with not one penny down.

Be Sure. Buy a Safe-Buy used car with a Safe-Buy guarantee.
Cumberland Lincoln-Mercury
828 N. MECHANIC ST. PH. 6402
Open 'til 9 P. M.

ONE OWNER
1953 Buick V-8 Super Hardtop, two tone, R/W, fully equipped. Phone 7054.

1948 CHRYSLER 4 door, good shape, 4 brand new tubless tires. Apply 411 Grand Ave between 2 and 7 P. M.

1950 CHEVROLET 4-door, fully equipped, clean, only $500. 765 Riverside Terrace, Phone 6940.

2—Automotive

Nelson Auto Sales
CLEAN USED CARS
Buy! Trade! Sell!
30 Potomac St. Ridgeley Phone 6174

Johnson's Auto Exchange
1948 Jeep Station Wagon. O.D. Runs good. Can finance.
762 GREENE PHONE 2227-222

W-H-O-L-E-S-A-L-E-!
49 OLDS "88" 4-DOOR $375
CRESAPTOWN MOTORS PHONE 5858

FERGUSON TRACTORS
FARM MACHINERY
Kight's Garage Balto. Pike Ph. 3075

Penn Mar's Personalized Payments Lowest Anywhere

	Usual Down	Per Month
51 Ford pk up	$220	$ 24
47 Plymouth	$100	$ 18
51 Chev. Dump	$390	$ 33
48 Dodge 4-Dr.	$150	$ 24
48 Chev. panel truck	$140	$ 20
55 Jeep Sta. Wgn. 4 WD	$850	$ 62
50 Dodge 4 Dr.	$190	$ 28
46 Willys Jeep 4 W D	As Is	$395

PENN MAR MOTOR CO.
Allegany County Jeep Sales & Service
Narrows Park & Corriganville
Phone 6013 and 3690

$ $ $ $ $ $ $ $ $ $
Ahlburn's Chevrolet Co.
53 CHEV. 210 4 DR. $1325
52 CHEV. 8 PASS. SW. 4 DR. $1125
51 DESOTO CUSTOM CONV. CP. . $ 795
50 BUICK SPECIAL DLX. 2-D. ... $ 695
48 CHEV. FLEET. AERO SDN. .. $ 350
48 CHEV. FLEETMASTER 2-D. .. $ 275
48 DODGE 5 PASS. CUST. CPE. . $ 350
47 CHEV. STYLEMASTER 2-D. .. $ 250
TRUCK
50 CHEVROLET ½ TON PANEL .. $ 625
OTHERS UNDER $100
AHLBURN'S CHEVROLET CO.
PHONE 26 HYNDMAN, PA.

Bank Financing
AT OUR OFFICE
54 Chevrolet Sdn, R H
54 Buick 4 dr R. H. Dyn.
53 Cadillac Sd., R H, P S
53 Chevrolet Bel, 2 dr.
53 Dodge Hardtop, R & H.
53 Chev. Sdn. R. H. PG.
53 Buick HT V8, P.S.
52 Ford Sdn. R & H
52 Pont. Sdn. R & H, Hyd.
52 Stude. Sdn., R & H
52 Willys Panel
52 Chev Sdn H PG WW
51 Mercury Cl. Cp. R.H., M.M.
51 Chev. Belair R.H.
51 Buick HT, R, H, St. Shft.
51 Ford Custom "6" 4 Dr.
51 Ford Cust. "8" 2 Dr.
51 Stude V 8, 2-Dr. O.D.
51 Chev Sedan RH P G
51 Buick Sdn. R H & Dyn.
50 Plymouth Sedan
50 Chev ½ Ton pickup
50 Olds "88" Sdn. R.H., Hyd.
50 Chev Sdn R & H
50 Pont. Sdn. R. H. & Hyd.
50 Ford Sdn. R & H.
50 Dodge sdn., R. H.
49 Dodge Sedan, R&H
49 Chev. Sdn. R.H.
48 Buick Sdn. R & H.
48 Chev. Sedan R.H.
48 Buick Conv. R & H
47 Buick Sdn. R&H
47 Chev Sdn R.H
47 Plym. Sdn. R & H
Red's Used Cars
722 GREENE ST. PHONE 5008

BABB MOTOR SALES
51 STUDE. CHAMP CONV. OD. MOTOR RECONDITIONED. EXCELLENT RUBBER. VERY CLEAN
152 Wineow St. Phone 4818

1950 DeSoto 2 door sedan, heater, seat covers, backup light, 2 tone paint. $475 1951 Packard 4 door sedan, ultramatic transmission, radio, heater, one owner. $795. 1948 Pontiac convertible, hydramatic, radio, heater, spot light $295. 1949 Oldsmobile 2 door sedan, hydramatic, radio, heater, seat covers, white tires, $425. 1949 Plymouth special deluxe $225.
Ft. Cumberland Motors, Inc.
Packard Sales & Service
403 Frederick St. Phone 2665

ST. CLOUD MOTORS
Frostburg's BUICK Dealer
1953 HUDSON SUPER JET
1951 CHEV. 4 DR. R.H. P.G.
1950 BUICK 2 DR. R.H.
1950 OLDS 2 DR. R.H. HYD.
1949 FORD 2 DR. SEDAN
1947 CHEV. COUPE
PHONE 441 FROSTBURG, MD.

1950 OLDS "88" Hyd. $645. Clingerman's Used Car Lot, Cresaptown, Md., at Keister's Garage. Phone 6073-J.

STEINLA'S
No Down Payment SPECIALS
1949 Buick Sup. 4 Dr. R.H. Dyn. A-1 .... $29 per Mo.
1949 Pont. Streamliner "8" 4 Dr. R.H. Tip Top .. $29 per Mo
1949 Plym. S. Dlx. 4 Dr. Jet Black. Nice .. $29 per Mo.
1949 DeSoto 4 Dr. Sdn. R.H. Tip Toe Shift. OK $29 per Mo.
1947 Dodge 4 Door Sedan. New Paint .... $19 per Mo.
1948 Chev. 4 Door. R.H. Black Finish .... $17 per Mo.
1940 Plym. 4 Dr. Cheap Transportation .... $7 per Mo.
1937 Chev. 2 Dr. Cheap Transportation .... $5 per Mo.
Steinla DeSoto Plymouth Sales Service
218 S. MECHANIC ST. PH. 2550

1951 Chevrolet 4 door sedan. Green. Radio, heater, 3 extra tires. Apply: 604 Fairview Ave.

1948 CHEVROLET Fleetline Aero sedan Radio, heater, A-1. Good tires. Extras. Phone 1979-M before 6.

4—Auto Glass

GLASS INSTALLED
(WHILE YOU WAIT)
BEERMAN AUTO PARTS
519-521 N. Mechanic Phone 2270

5—Auto Repairs, Service

NORTH END GARAGE
507 Henderson Ave. Phone 3744

Skilled Radiator Service
Schade's Mech. & Valley Ph. 500

McFARLAND AUTO SHOP
PHONE 4017 507 PINE AVE.

7—Business Opportunities

SALE OR RENT — SERVICE STATION — Snack Bar, 8-Room House, Route 40, 17 miles east. Phone Everett 190-J

SERVICE Station for lease, No. 6 E. Main St., Hancock, Md., Route 40. New Leasee must buy present stock. Value approximately $1500. Immediate occupancy. Phone Orchard 8-6722, Hancock, Md.

8—Coal For Sale

BERLIN $6 Ton, Ph 1722
Pea & Beaverdale Oil-Treated Pea

9—Electrical Work, Fixtures

ELECTRIC WORK
Motor Repairing, Wiring and Fixtures
QUEEN CITY ELECTRIC CO.
Westinghouse Apparatus Agent
158-160 Frederick St. Phone 117

ELECTRIC WORK
FREE ESTIMATES ON WIRING
Sterling Electric Co., Inc.
100 N. CENTRE ST. PH. 697

10—Financing, Money to Loan

THRIFT PLAN
Finance Corporation of Cumberland
108 Frederick St. Phone 4693

We Loan Money
On Watches, Diamonds, Open 'til 7
"If you need money see Sam"
Southern Jewelers 131 N. Mechanic

AUTO LOANS
in 5 minutes
National Loan, 201 S George

LOANS
ON YOUR SIGNATURE ONLY
UP TO $1500
FAMILY FINANCE CORPORATION
40 North Mechanic Street
Phone 3667

Financing — Home Loans
— McKAIG'S —

11—For Rent

Hospital Beds, Wheelchairs, Walkers
Pile Bros. Rt. 5, McMullen Highway
PHONE 5824.

4 ROOM FIRST floor apartment. Suitable for doctor or professional man's office. In good location at 232 Baltimore Ave. Apply John J. Hafer, 232 Baltimore Ave.

Rent or Lease
Cottages.
Apply: 19 Laing Ave.

FURNISHED cottage for rent by week on South Branch, 4 miles from Greenspring. Mrs. John T. Robson.

Chain Saws, Rotary Mowers, Paint Sprayers, Hedge Clippers, Bicycles
VETS BICYCLE SHOP
30 QUEEN CITY PAVEMENT
PHONE 1950-R.

CAMP — Swimming, fishing, fireplace, screen porch, electric, good drinking water. Phone 2772-R.

12—Apartments

2, 3 and 4 Room Apartments
Phone 4967

13—Furnished Apartments

NICE two, three, four room apartments, week or month. Also sleeping rooms. Blvd. Apartments, Phone 2737 or 1736.

BEAUTIFULLY FURNISHED 3-Room apartment, 2nd floor front. Private bath, entrance. Phone 2026 or 3170-R.

COOL, CLEAN 2-ROOM PRIVATE APARTMENT, $35 MONTH. PHONE 2026 OR 3170-R.

3 Rooms, first floor
All utilities furnished. Adults.
322 Paca St.

3 ROOMS, completely furnished. Laundry privileges. Gas, electric, heat. West Side. Phone 5097-R.

FIRST FLOOR 2 ROOMS
Private Bath and Entrance
1707 Bedford St. after 6 p. m.

LARGE bedroom and kitchen, nicely furnished. Washing machine. First floor front. 93 Henderson Ave.

SMALL house, partly furnished. Newly remodeled. Suitable for newly married or elderly couple. Phone 691-W.

203 5TH ST. Third floor, private. 3 rooms, bath, porch. $8.50 per week. Glen Watson. Phone 381.

TWO rooms, private entrance, private bath, gas heat, utilities furnished. 1707 Bedford. Phone 5188 daytime.

14—Unfurnished Apartment

209 CENTRAL AVE. 1st floor. Living Rm., Bedroom, attractive kitchen, dinette. Heat furnished. Adults $50. Ph. 3270.

MODERN suburban apartment, 2½ miles out Baltimore Pike, 4 rooms, bath, private garage, heat. Phone 1697.

WILSON'S Apartments—3, 4, 5 and 6 rooms; new, the very best. Apply 105 Washington St. after 3.

THREE and four room apartments. All utilities included. 427 Virginia Ave. Second floor. Phone 2087 or 1736.

Centrally located apartment.
Washington St. Rent reasonable.
Phone 1018-M.

5 ROOMS, private entrance, large front porch. Modern kitchen with dish washer. Tile floor in kitchen, bath, halls. Storm windows, screens, venetian blinds. $60 month. Adults. 44 Virginia Ave., Phone 2870.

MODERN 5-ROOM apartment. Good location. Heat, Hot Water, Garage. Maryland Homes Co., 29 S. Centre St.

TWO BEDROOMS, modern. Hardwood floors, screens, automatic heat, first floor, private entrance. Convenient shopping. $55. Phone 3244-W or 3246.

FIRST floor, private 5 rooms and bath. 122 S. Mechanic St. Newly renovated and redecorated. Apply 60 Pershing St.

4 Rooms and bath, heat furnished.
Garage.
303 Virginia Ave.

3 ROOMS, second floor, private entrance. Heat furnished. Adults only. 310 Jefferson St. Phone 1656-W.

THREE room apartment, private bath and entrance. Second floor. 217 Fulton St. Phone 3593-W.

MODERN 4 rooms, private entrance, private bath, screened porch, automatic heat and water. 220 McMullen Highway. Phone 3548.

LAVALE — Upstairs apartment. Ruppenthal residence. Deck, garage. Available July 1st. 6903-J between 9 and 4.

101 SPRINGDALE ST., private, 2nd floor, 4 rooms, bath. Good condtion. $25 month. Glenn Watson. Phone 381.

104 E. SECOND ST., private, 2nd floor. 4 rooms, bath; heat and porch. Very nice. $45. Glenn Watson. Phone 381.

15—Furnished Rooms

SLEEPING Rooms—Completed renovated and refurnished hotel. Weekly rates. Television lobby. Brooks Hotel, opposite Y.M.C.A.

DESIRABLE bedroom next to bath. Gentleman preferred. 126 Greene St. Phone 554-W or 4292.

LIGHT housekeeping room, linens and utilities furnished. Parking space for car. Phone 3346-W. 307 Baltimore Ave.

NICELY furnished bedroom beside bath or shower. Gentleman preferred. 169 N. Centre St. Phone 1658-R.

17—Room and Board

FAYETTE ST. REST HOME. Ideal for nervous and aged. Furnished bedrooms in new home. 1438-W.

CONVALESCENT HOME — Beautiful home in country. Modern conveniences and home cooking. Doctor available. Elderly or convalescent people. Weekly or monthly rates. References furnished. Mrs. C. J. Ringer, Glenco, Pa RD 1, Phone Berlin 5059.

18—Houses For Rent

SIX ROOM modern house. Bath, yard, furnace. Inquire: 622 Elm St. after 4:30 P. M.

SEVEN ROOM BRICK
611 Greene St. Phone 1242-M

MODERN three room bungalow, garage, yard, basement, perfect television antenna or cable. $30. 612 Princeton St.

19—Wanted to Rent

WANTED — Small unfurnished house or apartment with yard. West Side preferred. Rent reasonable. Write Apt. 15-F, Memorial Ave., city.

Wanted
Private one car garage.
Phone 2742-W after 6 P. M.

EXECUTIVE and WIFE, NO CHILDREN desire 5, 6 or 7 room modern unfurnished house. Phone 2601.

20—For Sale Miscellaneous

WARDWAY Washer Parts Complete Stock
SKELLEY'S 536 Pine Ave. Ph. 621

20—For Sale Miscellaneous

THRILLING FURNITURE BARGAINS! THREE ROOMS OF MILLENSON'S FURNITURE DELIVERED TO YOU FOR ONLY A
$65.00
DOWN PAYMENT!
9 PC. LIVING ROOM
8 PC. BEDROOM
7 PC. KITCHEN
SEE THESE THREE ROOMS DISPLAYED IN MODEL ROOMS JUST LIKE IT WOULD BE IN YOUR HOME.
18 Months to Pay and you have Millenson's Quality Furniture for THREE FULL ROOMS and you will be proud of it for years to come.
MILLENSON'S
317 VIRGINIA AVE.
PHONE 2347

See Our New Stock of
TRADE-IN CAMERAS
PRICES REASONABLE
CURL'S CAMERA SHOP 20 N CENTRE ST

ONE used Frigidaire refrigerator, $60. One used Kelvinator refrigerator, $40. One used Kelvinator refrigerator, $20. One used Gas Servel refrigerator, $50. One Servel gas refrigerator, $25. One Bendix Automatic washer, $35. One GE electric range A-1, $125. Terms available. Green-Hartman Appliances, 198 N. Centre St. Phone 858.

GOVERNMENT SURPLUS — Student chairs, girls' bicycles, camping supplies, tool boxes. Griffey Builders Supply, Ellerslie, Old School House.

Hot Weather Specials
Bathing suits from $8.95
Large size & Maternity Shorts from $2.95
Pedal Pushers from $1.95
Halters & Halter blouses from $1.95
Summer skirts from $3.95
SYKES STYLE SHOP
805 MD. AVE. DAILY 11 A. M.—9 P. M.
PHONE 2026

VEGETABLE PLANTS
Tomatoes, Peppers, Cabbage, Cauliflower, Broccoli, Sweet Potatoes. Large plants of fine quality. Tharp's Seed Store, 120 Federal St. Phone 1497-M.

VACATIONERS, have the home town news follow you while you are away from home. You can have the Cumberland News or Evening Times mailed anywhere in the States for 6c per copy; Sunday Times for 10c per copy. Before you take your trip Phone the Times-News Circulation Department: 4600, to order your paper.

USED Building Material. Doors, windows, framing, flooring, sheathing. The Cumberland Salvage, Valley Road. Phone 6222-R.

YOU have less labor, no waxing, tell your neighbor about Glaxo linoleum coating. Rosenbaum's Housewares.

AUTOMOBILE Insurance to cover State Law $29.88. Also Workmen's Compensation. Fire. Glenn Watson. Pho 381

SALE ROLL ROOFING & BARBED WIRE
Extra heavy 65 lb. Roofing $2.65 roll
American made barbed wire $7.95 roll
EASTERN STATES FARMERS EX.
104 Wineow St. at Bob's Texaco

HOOVER Sales & Service
L. Bernstein's Ph. 5622, 5974-J

WALLPAPER 15c up per single roll
PURUCKER'S 158 N. Centre Ph. 5855

KOOL-VENT ALUMINUM AWNINGS
Welch Insulation. Free Estimates!
Ft. Ashby 2110, Cumb'd 6651, Fbg. 540

WALLPAPER — Make your selection at home. Expert paperhanging, low cost. Ph: 5464 for samples. Hartley Wigfield.

PARAKEETS $3.00 and up Also Supplies
13 Lyons St. Ridgeley Phone 3634-W

PUPPIES—Adorable Cocker Spaniels, registered. Mrs. Meek, Vale Summit, Md., Phone Frostburg 1104-W-1.

SCREENS MADE TO ORDER
Phone 6604-J or 6548-R

ASPHALT & ASBESTOS ROOF COATING
Will not crack, crumble or shrink
5 gallon can .... SPECIAL $2.50
Liberty Hardware Co.
57 N. Liberty St. Phone 550

3 Side Rakes .... $90 to $175
4 Push Type Hay Loaders .... 40 to 100
H. G. Bender Meyersdale, Pa.

LARGE neon outside electric clock. Good condition. Reasonable price. Phone 5145-W.

JUST received shipment of New Idea Side Delivery Rakes on steel or rubber. M. W. Race, Phone Frostburg 215.

KITZMILLER MEMORIALS
MONUMENTS and MARKERS
All the best marble and granite including "Rock of Ages" granite and "Barre Guild Memorials"
Frederick & George Sts. 379 or 1671-W
"SEE WHAT YOU BUY"

Nu-Super Market Bargains

Granulated Sugar	10 lb.	99c
Wilkins Instant Coffee	2 oz. jar	59c
Yellow Bag Coffee	lb.	69c
Monarch Salad Dressing	qt.	49c
Apple Sauce	2 No. 303 cans	25c
Cheese Spread	2 lb.	69c
Black Pepper, Ground	lb.	99c
Mop and Handle		49c

517 Va. Ave. Phone 2233

Ladies' New Dresses—$1
Cut Rate Bargain Center
32 Bedford St. Phone 1367-W
(opposite Central Fire Station)

Hay For Sale!
I. J. Metzler, Ellerslie, Md., Ph. 5984-R

CROSSTOWN BARGAINS
Palace Wall Ensemble Cabinets
All steel, 54 inch.
A real value $24.95
KLINE FURNITURE CO.
405-413 Virginia Ave. Ph. 2708

9 Cu. Ft.
Shelvadore refrigerator.
Phone 4232-J.

Small Servel
gas refrigerator
Phone 2795-J.

ELECTRIC motors, light plants, arc welders, hand & electric hoists, boilers, air compressors, pumps, fans, pipe, irrigation, industrial, power transmission and construction equipment, new & used. Hagerstown Equipment Co., Hagerstown, Md.

WALNUT dining room suite. Chrome breakfast set. Two 9 x 12 rugs. Hall runner. Adjustable sides for hospital bed. Pictures. 120 Greene or phone [illegible]1-W.

24-Hour Phone Service
don't be nervous
Call DY-DEE Service
Cumb—2165

Insulation! Balsam Wool!
Try 'Pennsy' Phone 5940

DURAN OVERSTUFFED PLATFORM ROCKERS. $49.95 Value. While they last! 29.95
Yatch Bargain Center Triple Lakes

20—For Sale Miscellaneous

Used T-V Sets
BARGAIN PRICES
Paramount 101 Va. Ave. Ph. 6291

Limestone Chips FOR ROADS DRIVEWAYS
Flagstone.Delivered. Ph. 3449-R

Polaroid Land Camera
The most exciting camera in the world
Develops & prints pictures in 60 seconds
DAVIS Motion Picture Service
160 N. Centre Street

DUPONT PAINT
Greatest Name in Chemistry
Free Parking in the Narrows
WE DELIVER
Try "Pennsy" Phone 5940

SPECIAL—Sewing machine adjusted in your home, $1.50. Also electrify and buy Machines. Phone 4728 or 3974.

CIGARETTE VENDING MACHINE
(Placed on commission basis)
ENTERPRISE AMUSEMENT CO
170 N. Centre St. Phone 3833

For the Best in Fishing Tackle and Archery Supplies
KING'S TACKLE SHOP
243 VA. AVE.

WASHER SERVICE
PHONE 6606.

FORMICA
FOR COUNTER TOPS
Try "Pennsy" Phone 5940

HOMELITE CHAIN SAWS
Sales and Service. Davis Garage, Flintstone, Md. Phone 2282.

HORSES & PONIES
FOR SALE PHONE 5397 or 2759-W

DOUBLE DOOR METAL WARDROBE $16.95
SHONTER'S, 128-130 N. CENTRE

Baby Parakeets For Sale
439 N. Mechanic Ph. 7253

TRAILERS '55 Model Mobile Homes. All sizes
Trailer Village Rt. 40, 5 miles West

PLYWOOD
Interior Exterior Marine
Try "Pennsy" Phone 5940

New Idea Hay Rakes
Both Rubber and Steel
SPECIAL! from $265
ALLEGANY FEED & GRAIN
Knox St. Phone 2199

$5 down delivers
Hotpoint Refrigerator
World's Finest Refrigerator
Largest trade-in for your old refrigerator. May be used as down payment.
WOLF FURNITURE CO.
42 Balto. St. Ph. 70

PIZZA BURGERS—35c. The newest and greatest taste sensation since the hamburger. Joe's Viaduct Inn. Ph. 4565.

SEVERAL repossessed sewing machines on display, may be purchased, balance due. Terms. Singer Sewing Machine Co. 65 Baltimore St. Phone 394.

STORM DOORS
Wood and Aluminum
Try "Pennsy" Phone 5940

Cherry Orchard now open
Spring Gap Orchard,
Paw Paw, W. Va.

Sales! McCULLOUGH Service!
CHAIN SAWS
Cosgrove's, 252 N. Centre, Ph. 509

SPECIAL—10% DISCOUNT
On All Spouting and Spouting Fixtures
Liberty Hardware Co.
51 N. Liberty St. Phone 550

KEEP COOL
Window Fans — Room Air Conditioners. All types.
SEARS 179 Baltimore St. Cumberland, Md.

MIRRORS RESILVERED—Door mirrors, mantle mirrors and glass furniture tops. Free pick-up and delivery. Art Glass Co., Cresaptown, phone 2254.

BRIDES: Let us photostat your marriage certificate. Can be made in pocket size sealed in plastic. Whatever it is, we'll copy it. Any valuable papers reproduced. CUMBERLAND ENGRAVERS, 118 South Mechanic St., Call 2064.

800 EMPTY BERRY CRATES
15c Each
Phone Uniontown 81501

PIE and Freezer Cherries. Starting to pick daily including Sundays. Long's Orchard, Levels, W. Va.

SPECIAL — Electric and treadle sewing machines. Cheap for quick sale. Phone 4728 or 3974.

SMALL WROUGHT IRON
BREAKFAST SET
Phone 1835-M

16 mm K-160 SILENT movie projector, like new. Original cost $118, Sacrifice $60. Phone 2121-W.

SERVEL GAS REFRIGERATOR
8 cu. ft., perfect condition, $80.
Phone 4088-W

Garden Supplies
Tomato & Pepper Plants, gladioli bulbs, petunia & marigold plants.
Tomato & Bean Dust
Our Special mixed lawn seeds 35c lb.
Liberty Hardware Co.
57 N. Liberty St. Phone 550

MADE-TO-ORDER
Window Screens
GEO. BRAGG LaVALE, MD. PH. 5232
2 blocks opposite LaVale Meth. Church

FLOWER PLANTS
Pansies or English Daisies, 25c dozen; Blooming Clumps, Sweet Williams, 15c each; Astors, Zinnias, Marigolds, 10c dozen. Tharp's Feed Store, 120 Federal Street, Phone 1497-M.

GERANIUMS
Special quantity prices.
Smith's Garden
1120 Shades Lane Phone 5177-M

Jimmie-B Fishing Boat
12 Foot. All Plywood.
526 Virginia Ave.

23—Florists, Flowers, Plants

Funeral Flowers BOPP'S
19 N. Liberty St.
Phone 2582

24—Furnaces, Heating, Stoves

Oil Burner Sales & Service
GARLAND PETROLEUM CO.
12-18 W Roberts St. Phone 3076-5598

RAYMOND J. GRABENSTEIN
Contractor Phone 6830-M 825 Va. Ave.
Sheet Metal — Welding — Heating

HOLLAND FURNACE CO.
Oil — Coal — Gas Heating Units
Cleaning, Repairs. 449 N. Centre. Ph. 1413

LENNOX COAL, GAS, OIL FURNACES
Winter Air Conditioning
Klingler Heating. 196 N. Centre, Ph 5076

Selectemp
Greatest Heating Improvement in 50 yrs!
BENNETT'S — The Gas & Electric Co.
119 N Centre St. Phone 3260

Do you need a new heating plant? Call 5212 for free estimates.
Sun Heating Co., P. O. Box 447.

MEMREB

Cumberland Real Estate Board

When you are BUYING . . . SELLING . . . LEASING . . . it pays to deal with a REALTOR. He is more than "just a broker." A REALTOR is a member of a national association and is bound by a Code of Ethics. REALTOR means . . . fair dealing . . . experience . . . responsibility . . . integrity protection

NAREB

Consult a REALTOR and be SAFE!

Residence Properties

856 Camden Avenue	$21,000
812 Fayette St.	15,000
502 Rose Hill Ave.	11,500
526 Rose Hill Ave.	10,500
549 Greene Street	8,000
346 Williams Street	7,500
517 Louisiana Ave.	12,000
1608 Holland Street	11,000

M. D. REINHART AGENCY
1896 Phones 3501
Liberty Trust Bldg.

Double Houses

are good investments. We have two that we think represent exceptional value.

No. 414-416 Franklin Street, North Cumberland has 6 rooms, bath, warm air furnace on each side $8400.00

No. 866-868 Maryland Avenue is a brick with 6 rooms, bath on each side $7500.00

"see PERRIN about it"
Perrin Bld. on Pershing Street Phone 422

FOR SALE

LaVale — Park Heights section. 6 rm. brick semi-bungalow. Corner lot, gas heat, price on application.

287 McMullen Highway, 5 rm. semi-bungalow, full basement with garage. Good TV reception. Price on application.

Large brick on corner of Bedford & Henderson Ave. Call for particulars.

3 room house and extra ground in Bowmans Addition. Price $900.00.

D. C. GOODFELLOW Agency
REAL ESTATE INSURANCE STORAGE WAREHOUSE
131 N. Centre Street Phone 2893

WOODLAWN—LA VALE

End of your search for a lovely four room masonry bungalow. Two nice bedrooms with ample closet space, beautiful living room, ultra-modern kitchen with built in features, forced air heat with air conditioning unit, car port. This is a new home ready for immediate occupancy. A real buy at $12,000.

821 BRADDOCK ROAD

For the home owner who wises to be near school, stores and bus line. We are offering this beautiful six room bungalow with all modern conveniences, nicely landscaped lot, garage. Located in attractive neighborhood. Inspection by appointment.

HOWARD M. SPIKER
REALTOR—INSURANCE
20 South Centre Street Phone 5576

Here This — See This

3½ bedroom Brick dwelling on West Side. Entrance hall with coat closet, large living room, dining room with built-in china, kitchen, pantry, bath with shower, linen and cedar closets, toilet in basement, nice front porch. Hot water heat gas fired. Priced right.

MORNING SIDE DRIVE

Off Naves Cross Road near Bedford Road Brick and frame Semi-bungalow, living, dining, kitchen — 1st floor, 3 bedrooms and bath — 2nd floor. Full basement, hot air heat, coal fired. City water. Approximately one acre ground. Inspection by appointment, CALL 1180.

CARL F. SCHMUTZ
Real Estate 16 S. Liberty St. Insurance

806 Elmwood Lane

Five room modern bungalow with living room, dinette, kitchen, bath and two bedrooms. Large finished attic. Hot air gas fired furnace. Full basement. Price on application.

LaVale

Five room modern frame bungalow. Contains living room, kitchen, two bedrooms and bath, panelled dinette. Expansion attic. Full basement with garage. Warm air heat. Large level lot. Attractively priced.

FOR RENT—Washington Street Apartment

Three rooms and bath. Furnished. Best location.

WIEBEL and WORKMEISTER
115½ Frederick St. Phone 3453

A LOT FOR A LITTLE

738 NORTH MECHANIC STREET: Large family home with eight rooms, bath, furnace. Well located in the older section of the city. Reasonably priced at $5,500.00. We invite your inspection.

THIS IS HARD TO BEAT

552 NORTH MECHANIC STREET: Modern six room brick with three bedrooms, bath, piped hot air heat. We consider this a good buy at $4,900.00.

HOWARD M. SPIKER
REALTOR—INSURANCE
20 South Centre Street Phone 5576

PUBLIC AUCTION

Saturday, 25th, 10 A.M.
Corner S. Liberty & Baltimore Sts.

Business and apartment property at 536 North Centre St. will be sold Saturday 10 A. M. corner S. Liberty & Baltimore Sts. Formerly occupied by Peter Pan Cleaners. Brick and concrete block. Corner of alley. First floor has about 3,300 sq. ft. floor space. On second are six rooms and two baths which could be used as two apartments.

The J. H. HOLZSHU CO.
INSURANCE — REALTORS — BONDING
21 So. Centre St. Phone 458

Dwelling At A Bargain

I have one of the best real estate values in Cumberland, built in 1950, located on Johnson Heights in a most desirable location, at a price of $10,000 less than you could purchase such a fine building site today and construct such a well built dwelling. With a brick bungalow-type building in rear easily convertible to dwelling or garage and workshop. With Cumberland's approaching industrial expansion this property should sell for considerably more in a short time. Don't pass up this opportunity and in a few years say, "Gosh, wish I had been wise enough to have picked up that bargain." Sale price $15,750.

ROBERT W. YOUNG
Realtor Phone 4070

112 PENNSYLVANIA AVE.

Frame, slate roof dwelling containing eight rooms and two baths. Hot air heating system. Garage and Shop Building in rear of lot. Can be used as two apartments or single home. Immediate possession. A real buy at $7,350.

BRADDOCK ROAD Glen View Terrace

Stone bungalow with five rooms and bath. Attached garage. Fire place. Concrete basement. Hot air heat to each room. Rear patio. Metal awnings. Price reduced to $9850.

D. P. MILLER CO.
INSURANCE & REAL ESTATE
Phone 433 No. 1 N. Liberty St.

A REAL BARGAIN

If you have a large family or are the ambitious type who desires to make an income plus the satisfaction of owning your home — we have a large home which can be purchased at bargain price. Brick dwelling containing 10 rooms—three large rooms, pantry, reception hall on first floor, four large rooms and bath on second floor, two rooms plus ample storage space on third floor, heated by gas fired steam heat, concrete basement. Large lot, size 46x100. Property in good condition. Located 10 Altamont Terrace. Price upon application. Inspection by appointment.

JAMES W. BEACHAM
REALTOR—INSURANCE
20 South Centre Street Phone 3844

For Sale—Commerical Location

206 Bedford St., corner of Henderson Ave. Large Brick house, would make two apts. Lot 30 ft. on Bedford St. and 150 ft. on Henderson Ave. Price on application.

134 Independence St., 5 rm. brick. First floor has living rm., dining rm., and kitchen. Second floor has 2 bed rms., and bath. Full basement with coal fired warm air heat, laundry tubs, automatic hot water heater. Lot 35x100. Price $8,000.00

D. C. Goodfellow Agency
Real Estate Storage Insurance
131 N. CENTRE ST. PHONE 2893

7-RM. FRAME, 4 rms. Bath 1st floor; 3 rms. furnace rm. lower floor. Asphalt tile kitchen, new interlock shingle roof, finished attic. Storm windows. Screens. Located: 327 Fort Hill Avenue.

8 RM. FRAME, bath, basement, hot air heat. Sunroom, automatic washer. Approx. 75 Acres land, 65 Acres oak. Sale price includes surveyors stake-making equipment set up in operation and doing business $19,000

C. A. JEWELL AGENCY
43 Bridge St. Ridgeley Ph. 4797 or 1549

BOWLING GREEN HOME

On the first floor are four rooms and modern bath. There are two rooms on the second floor. Oak floors and trim throughout. Hot air heat. Brick construction. Concrete basement. Insulated. Storm windows, venetian blinds and screens are included. Lot is 80 x 120. Located Cor. Second Street and Bowling Ave., Bowling Green.

HARRY B. SIMPSON
Phones 632 and 2994-W

201 Mary St., 2 story frame and inselbrick dwelling having 9 rooms, 2 baths, 2 modern kitchens, 2 porches, part basement, warm-air coal furnace, nice lot. This property is in need of some repair and would make two nice apartments. A good buy at $4500.

424 Arch St. is a 2 story frame dwelling, slate roof; having 7 rooms, bath, porch, small basement. Well located and all in good condition. Large lot 50x100. Due to ill health, the owner is offering this property for $5000.

NICE LOT — Maple St. 42' x 210'. Cheap as dirt.

GLENN WATSON & SON
213 Virginia Ave. Phone 381

24--Furnaces, Heating, Stoves

Plumbing & Heating
J. E. Woodyard Phone 2599

25—Building Supplies

Complete line of Kem-Tone Paints
LOWE PAINT & SUPPLY CO
78 Greene St. Phone 2751

for quality . . .
LUMBER and BUILDING MATERIALS
CALL
The South Cumberland Planing Mill Company
83 Queen St. Phone 2918-2919

HAGERSTOWN BLOCKS
Ray M. Athey Phone 6072

In Stock!
Corrugated Metal CULVERT PIPE
8 thru 108 Inches
SUPER CONCRETE CO.
105-11 Henderson Ave. Phone 5434

HAGERSTOWN BLOCKS
Special Price! Flintstone 2241

A Steel or Aluminum WINDOW by Truscon Is TIGHT but it Won't Stick
The Cumberland Cement and Supply Company
Rear 419 N. Centre St. Phone 2525

COMMANDER
OVERHEAD GARAGE DOORS
$63.00 up
All wood construction, designed and styled to beautify your home. Styles to blend with every type of architecture.
BUCHANAN Lumber Co.
549 N. Centre Phone 1270

27—Female Help Wanted

Practical Nurse and Housekeeper Live in. 515 Hilltop Drive. Phone 2965-M

WAITRESS and Curb Girl. Apply: Hyburger Restaurant, 6 miles west of Cumberland on Route 40.

2 WAITRESSES, 8 hour shifts, clean and reliable. No phone calls. Queen City Hotel.

YOUNG ladies 18 to 24 free to travel California and return, to work with group of public contact girls. No experience necessary. Transportation furnished. Average earnings $75 weekly. See Mr. Stockton, 10 a.m. to 1, 5 p.m. to 8. Allegany Inn.

27—Female Help Wanted

WOMEN CANVASSERS, daytime or evening. Make $10 to $20 per day. See Mr. Holtzman, Algonquin Hotel.

28—Male Help Wanted

SEVERAL MEN needed in our sales department to fill vacancies created by rapidly expanding business. No experience necessary. We train you. $75 per week to start if you can qualify. You must be neat in appearance and determined to make good. Apply 9 a. m. sharp. 188 N. Centre St.

YOUNG MEN—Canvassers, daytime or evening. Make $10 to $20 per day. See Mr. Holtzman, Algonquin Hotel.

EXPERIENCED carpenter in all phases of carpenter work. Phone 7119, 5-7 P. M.

WELL-KNOWN company will have local established dealership open soon. To qualify: neat appearance, car, desire and need for above average earnings. Write Box 527-A c-o Times-News.

Time Study Man

National Manufacturer in this area requires services of Time Study Man with one to two years experience, preferably in metal trades, and especially in use of standard data. Submit complete resume stating age, past experience, marital status, salary desired, and all pertinent details. Reply to:
Box 517-AX c/o Times-News

ASSISTANT for dairy farm near Cumberland. Must be experienced. Modern house, plus salary and expenses. High View Farms, phone 4353-J after 6 P.M.

MEN 18-60, travel with circus. Cooks, waiters, ushers, candy butchers, laborers, horse grooms, Chevrolet Mechanics. Apply: Employment Manager, Mills Brothers Circus, 10 A.M., June 25. Cumberland.

BARBER WANTED
APPLY LaROSA BARBER SHOP
W. PIEDMONT ST., KEYSER, W. VA.

BOYS AND VETS, 18 to 24, free to travel California and return to assist circulation, promotion manager. Average earnings $75 weekly. No experience required. Transportation furnished. See Mr. Stockton, 10 a.m. to 1, 5 p.m. to 8, at Allegany Inn.

YOUNG MEN AND VETS

18 to 26, single, neat, free to travel Eastern summer resort towns. No experience necessary. Liberal drawing account. Average earnings $75 weekly. Transportation expenses paid. Apply Mr. Hayes, Algonquin Hotel, Saturday, June 25th only. No phone calls.

ASSISTANT MANAGER AND SALESMAN

. . . for established Retail Department Store, to concentrate in Men's & Boy's Clothing & Furnishings Department. An excellent position with a future. Good salary if you have experience and a background in the retail field. Man selected must move to Bedford, Pa. Apply by letter or in person to:

Maurice's Department Store
OFFICE AND WAREHOUSE
309 S. Centre St. Cumberland

WANTED
2 men to help with garden work
Apply 120 Federal St.

BOYS — 14 up. To work on local routes. Earnings about $1.50 per hour. Apply: Monday thru Thursday 3:30 to 5 P. M. John Pruett, Allegany Inn.

WANTED — Truck driver. Man with panel truck to make city deliveries by the hour. If you do not have own truck will furnish truck. Must be sober and honest. Must know city. Apply P. O. Box 984. Give references.

29—Salesmen Wanted

ESTABLISHED Insurance and Real Estate Agency in Cumberland desires qualified salesman for both inside and outside work. Excellent opportunity for younger man seeking permanent position in this business. Some insurance experience preferred, but not required. Must own car. In replying, give age, marital status, experience, current earnings, and other facts considered pertinent. All replies strictly confidential. Write Box 526-A c-o Times-News.

29—Salesmen Wanted

SALESMAN WANTED — Large cigarette manufacturer offers permanent employment and excellent opportunities to qualified, ambitious young man to sell tobacco products to wholesalers, retailers, etc. in Allegany, Garrett, Washington and Frederick counties. Cumberland headquarters. 40 hour work week; 75% out-of-town travel but home week ends. Car furnished and expenses paid. Starting salary $60 weekly. Hospitalization, insurance, retirement, paid vacations and other attractive benefits. In reply give full particulars—age, previous employment, marital status, address and telephone number. Box No. 525-A, c/o Times-News.

31—Situations Wanted

Practical nurses and housekeepers Available: day, week or hour. Licensed. PHONE 5286-J.

WANTED—CEMENT FINISHING
By Hour or Contract. First Class.
Phone 3581-W

32—Instructions

TRAIN FOR TODAY'S BEST PROFESSION

Our fast growing school will accommodate a few more "Far-seeing students. Enroll today for Spring classes.

TRI-STATE BEAUTY ACADEMY
114 VA. AVE. CUMBERLAND PH. 2245

WANTED — Piano pupils — adults or children. Mrs. G. F. Reiter, 801 Memorial Ave. Phone 2684-J.

33—Musical Merchandise

A Smart Buy in HI-FI
Pentron Tape Recorder
See Ruppenthal's, 305 Liberty Trust Bldg.

35—Miscellaneous

WELL DRILLING
23 yrs. exp. Modern steel equipment
Pump Installations, Galvanized Casing
F. V. CARPENTER WELL DRILLING Co.
P. O. Box 352, Cum'd Ph. Ridgeley 5347

QUENTIN L. GRIFFEY
BUILDING CONTRACTOR
ELLERSLIE, MD PHONE 5411-J

SEPTIC TANKS CLEANED — Modern equipment. Bi-State Disposal Service. Write or Phone Lonaconing 4401.

Block Laying & Cement Work
PHONE 3677

LAWN MOWERS SHARPENED
Hand or Power. "Elecqueen" Sharpening
14 Oak St. Phone 2449-R

GARLITZ Home Improvement Co. Building Contractor. Johns-Manville, Inselbric Siding, Roofing. Block Laying. Ph. 6932.

ASPHALT PAVING — driveways, parking lots paved to your specifications. Phone Orrie Sensabaugh, 7245 for estimates.

37—Metal Weatherstripping

Defiance Weatherstrip Co
FREDERICK C. HAAS PH. 2063

38—Moving, Storing

WM. MEDERS
Moving and Storage
Day or Night Phone 5224

AGENT MAYFLOWER TRANSIT CO.
LOCAL, LONG DISTANCE MOVING
KLAVUHN TRANSFER CALL 353

BENNETT
Transfer & Storage Co.
PHONE 3060

JOHN APPEL TRANSFER LOCAL, LONG DISTANCE MOVING AGENT GREYVAN LINES PHONE 1623

GRAPES TRANSFER
Local-Long Distance Ph. 1437

MEADERS TRANSFER, LOCAL LONG DISTANCE AGENT NORTH AMERICAN VAN LINES, PHONE 564.

39—Painting, Paperhanging

PAPERHANGING Free Estimates Phone 4314-J
South End Wallpaper Shop, 331 Va. Ave.

WALL washing: Paper, General Housecleaning. Good work. Very reasonable price. Phone 4863 ask for "Charlie".

PAINTING CONTRACTOR
I. L. WILBERT, PHONE 2655

40—Personals

Experts claim a comfortable mattress is the key to a good night's rest. Let us put the "comfort" back in that lumpy, bumpy mattress of yours. Mattresses of all sizes made to order. Cumberland Mattress Factory. Phone 1110-J.

41—Professional Services

Tri-State Det.
Night Watchman and Patrol Service
All Types Investigation—24 Hours Daily
Phone 2161 614 LIBERTY TRUST

DRESSMAKING—Alterations—Draperies.
121 Baltimore St. Phone 3747-J
BERTHA AVIS SEARLES

VACATIONERS, have the home town news follow you while you are away from home. You can have the Cumberland News or Evening Times mailed anywhere in the States for 6c per copy; Sunday Times for 10c per copy. Before you take your trip Phone the Times-News Circulation Department: 4600, to order your paper.

43—Piano Tuning

Piano Tuning and Repairing
Laurence Griffith Phone 5441

BOB MORELAND, Tuner for Allegany County, Frostburg Teachers and Potomac State Schools, Cent. St. Meth. St. Paul's Lutheran, First Baptist Churches, etc. 4662-J for appointment.

46—Radio, T-V Service

CUMBERLAND ELECTRIC CO.
TV services on all makes—Guaranteed. Nite-Sunday service available. Phone 619

GUARANTEED RADIO SERVICE
Specializing in home and auto radio—
DOLAN'S 11 N. George St. Phone 282

Radio-TV Service. Phone 7269
Expert watch repairing
Tri State Sales 173 N. Mechanic St.

CLEARVIEW: Featuring home repairs any set, with the Know-How and guarantee that counts. Free parts and service if our parts fail, 26 yrs. radio-TV experience. Phone 7254.

ALLEGANY AMUSEMENT TELEVISION
Factory authorized service
Genuine factory parts
City-wide service call $3.50. 24-hr. Ph. 4782

Strand TV We repair all sets from A (Admiral) to Z (Zenth). 29-A S. Centre St. Phone 4481 After 6 phone 1806-W.

BURKEY'S TV APPLIANCE CO.
Service Up to 9 P. M.
Refrigerator and Washer Service
PHONE 2130 150 N. CENTRE ST.

47—Real Estate For Sale

NEW 5 ROOM brick bungalow, LaVale Boulevard. Large living room, modern kitchen, dining room, 2 large bedrooms, bath with shower, full basement, gas forced air heat, automatic tank, laundry tubs, garage. Priced for quick sale $15,300. Phone 2832-J.

Kids! Kids! Kids!
Large Frame House On Six Acres

First Floor: Large living room 21x14 with fireplace; dining room 14x13; modern kitchen 14x10; hardwood floors. Second Floor: 3 bedrooms; large cedar closet; modern bath. Third Floor: Large floored attic; 7 windows; possible conversion. Screens throughout; gas fired furnace; hot water heat. Ideal location and high elevation; 1,000 young evergreens, 30 young Stark fruit trees; 300 strawberry plants; television reception.

REDUCED TO SELL
$14,000
Park Heights Ph. 3334-W

6 Room frame, covered, bath. Blocker St., Ridgeley.
6 Rooms, bath, furnace. Good condition. City View Terrace. $4,500
8 Room brick, suitable for two apartments, bath, heat. Knobley St., Ridgeley.
4 Room bungalow, large lot. Pinto, Md.
5 room house, hot air heat, room for bath, hardwood floors, several outbuildings, large lot. Ft. Ashby, W. Va.
J. S. HUTTON, Realtor
Ridgeley, W. Va. Phone 5845

3 BEDROOM Spanish type bungalow, Winchester Road at Annan Knolls. Living room 14 x 23, fireplace, wall to wall carpet in living and dining rooms. Large modern kitchen. Tile bath. Full basement. Phone 6412-W. Price upon application.

SUBURBAN home has 6 attractive rooms, bath, lavatory, linen press, 4 clothes closets, storage room, insulated roof, hardwood floors, smooth plastered walls, screened porch. High full basement contains fruit cellar, dark room, automatic gas water heater, forced hot air furnace. Corner lot 100 x 300, improved wtih lawn, shrubery, fruit trees, garden, good drive, garage. Short walk from hourly bus service on Bedford Road. City water. Gephart School district. Phone 1442-R.

2 LOTS IN LAVALE, behind Bennett's Store, 50 x 120. Reasonably priced. Phone 4131-W.

Dependable Real Estate Service
BUY — SELL — FINANCE
FHA — V/A
THE HAROLD R. FLETCHER CO.
Phone 1048 Bedford, Pa.
Servicing Agency
Altoona Federal Savings & Loan Asso.
3% Current Dividend — Savings
Insured up to $10,000.
YOUR ACCOUNT INVITED

TERRA ALTA, W. Va., — 5 room frame, good condition, reasonable. Write: Mrs. Paul Shaffer, 202 High St., Terra Alta, W. Va.

BEDFORD ROAD — New three bedroom bungalow. Garage, breezeway, fireplace, gas furnace, strictly modern. Phone 5505-W.

5 ROOM modern bungalow, automatic washer, large landscaped lot, garage. $9,000. Phone 6227.

LAVALE — 3 bedrooms, living room, kitchen. Ranch style. Cover Development. Inspection by appointment. $14,500. 6517-R.

3 BEDROOM brick home, LaVale Boulevard. Ceramic bath, modern kitchen, hardwood floors, landscaped lot. Price $16,500. Phone 3804 after 5. Johnson and Goss.

6 ROOM house, bath, all conveniences. Bus service. Residential district. 919 Shades Lane, $4700. Leaving town. Phone 4483-J.

3 BEDROOM Redwood home, LaVale Boulevard. Ceramic bath, modern kitchen, hardwood floors, landscaped lot. Price $16,000. Phone 3804 after 5. Johnson and Goss.

IF YOU WANT A LOT TO BUILD A GOOD HOUSE, THEN BE SURE TO LOOK AT WASHINGTON HEIGHTS NEAR THE DINGLE. OTHERS ARE BUYING AND BUILDING. OPIE ANNAN, 117 S. LIBERTY ST. PHONE 3669.

FIVE room modern house. Large lot. 2-car garage. Price reduced. 1407 Oldtown Road. Phone 2652-W.

SETTLE ESTATE — One of finest properties in city — Renovations just completed. First floor, modern 4 room apartment, ready for occupancy, could be used by owner. 6 additional apartments, all occupied. Income well over $300 monthly. Investments like this seldom found in Classified Ads. Seen by appointment only. $17,500. Write Box 522-A c-o Times-News.

FARM FOR SALE

Nice rolling farm located on Chaneysville Road, Route 326, four miles north of Flintstone, Md. This farm has 200 acres of which 100 acres can be cultivated, 100 acres wooded. Some fruit trees. 9 room frame house, new garage, recently built large bank barn in very good condition, and other necessary outbuildings. Electricity in all major buildings. Never failing well. Possession to suit buyer.

Apply:
CARL F. SCHMUTZ
Phone 1180 16 S. Liberty St.

MAYBURY-POLAND REALTY AGENCY
REAL ESTATE BROKERS
PHONE PIEDMONT 6011

47—Real Estate For Sale

FEW MORE DAYS at sacrifice price, after which will be for rent only. Roomy modern home, refinished interior, extra large lot. $800 down. 423 Columbia St.

DRY cleaning establishment, Fort Ashby, W. Va. Building and business, $4,000. Floyd P. Grace. Phone 868-M-1.

NEAR Frederick St., modern 6 rooms, basement garage, yard, automatic heat. $7000. 609 Woodlawn Ter. 2916-M.

Lots, acreage. City water, gas, improved roads. Bowling Green, Potomac Park. Small payment plan. Phone 6737.

48—Roofing, Spouting

ROOFING SPOUTING SIDING
3 years to pay Guaranteed work
Andrew Witt, phone Mt Savage 3667

ROOFING, SIDING, Painting, Spouting. General repairs. Call Cumberland 5268, Hyndman 72-R-5. Free estimates. Bittinger-Burkett.

New Roofing, Gutters, Conductors Metal Work, all types Roof Painting 25 yrs. Exp. ALEX J. SCHUTE Call 2258

ROOFING SPOUTING FURNACES
GUARANTEED WORK
ALFRED FAIRALL, PHONE 7060.

ROOFING AND SIDING—No Down Payment! 3 years to pay. Charles Atkinson, Phone 3759.

HUMES HOME Improvement Co., Phone 1026-W or 274-J. General Contractor in Roofing, Johns-Manville Inselbric Siding. No down payment. 427 Columbia St., Cumberland, Md.

50—Upholstering

Upholstering, Drapery, Slip cover & Dress Fabrics. Screens-to-Order. GEO. BRAGG, LAVALE, PH. 5232.

UPHOLSTERING
John Troxell 222 Davidson St. 5265-J

Furniture Upholstering, Repairs
Canvas & Aluminum Awnings
POSSELT Oldest, Most Reliable Over 32 Years in City
131 Frederick St. Phone 1868-W

UPHOLSTERING Furniture Automobile
AUTO CONVERTIBLE TOPS
TRUCK SEATS TARPAULINS
HASTINGS ALUMINUM AWNINGS
Geo. S. Warner, 1323 Va. Ave. 3459-M

UPHOLSTERING
Recovering and retieing
C. E. Brode 555 Greene 889

51—Vacuum Cleaners, Servic

VACUUM CLEANER
Parts & Service
PH. 1722 1302 VA. AVE.

Display Classified

RUSCO
—Combination Storm Doors and Windows
—May Sloan Venetian Blinds (removable Slats)
—Aluminum Awnings
—Fibre Glass Awnings
—Venetian Type Awnings
—Jalousie Windows
—4 types of Windows for enclosing porches and breezeways
203 S. George St. P. 3869

Maytag
WHITACRE'S
CUMBERLAND MAYTAG
Sales and Service 31 N Mechanic St. Ph. 2672

1-VISIT LOANS
Phone — then come in for cash. $25 to $250 or more, on signature, furniture, or car.
Beneficial FINANCE CO.
LIBERTY TRUST CO BLDG
CUMBERLAND · Phone: 721

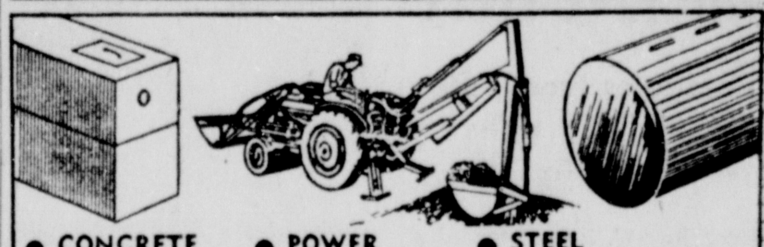

● CONCRETE SEPTIC TANKS Sewerage Installations ● POWER EXCAVATING TRENCHING ● STEEL STORAGE TANKS Stock or Custom-Made
PILE BROTHERS
McMullen Hwy. More Information Call: 5824 or 7167

HAMS Swift's Premium, Armour's or Wilson's . . . . lb. 55c
TURKEYS Fresh Dressed 4 to 8 lbs. . . . . lb. 59c
CHICKENS FRYERS lb 49c ROASTERS . . . lb. 39c

U. S. 1 NEW POTATOES
Large Peck 65c Large 50 lbs. $1.98 "B" Size 50 lbs. $1.39

TOMATOES Solid Slicing 3 lbs. 49c
LEMONS doz. 35c CUCUMBERS 4 for 19c

★ CUT RATE WINES AND LIQUORS
BEER Export, German, Tech, Duquesne, Iron City, Boh., Gunthers Bottles $2.79
PENNA. DUTCH OLD GERMAN CANS or OLD BOHEMIAN THROWAWAYS . . . . . . CASE $2.98
★ LIQUORS ★ GINS ★ RUMS ★ VODKA ★ WINES

McDADE'S MARKETS
Open Daily & Sunday 8 A. M. - 12 Midnight
11 N. Front St. 316 Baltimore Ave.

. . . It's easier to buy a home when you arrange a First National Bank Home Loan!
MEMBER F.D.I.C.

WE'RE BEATING THE DRUM FOR WINDOW VALUES!..

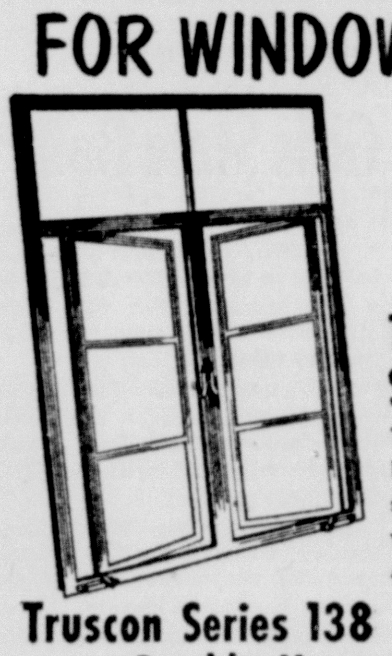

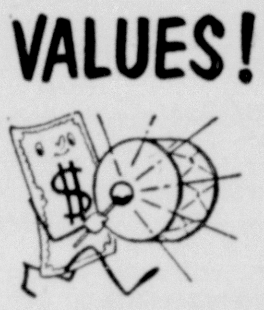

Truscon Residential Steel Casements
These windows will always stay beautiful because they can't warp, sag or decay. Weatherproof — won't admit cold or rain. Attractively priced!

Truscon Series 138 Double-Hung Steel Windows
These durable, handsome, easy-operating windows won't ever rattle, warp, stick or rot. Built-in stainless steel weatherstripping locks the weather out—cuts fuel bills substantially. These windows cost no more—investigate!

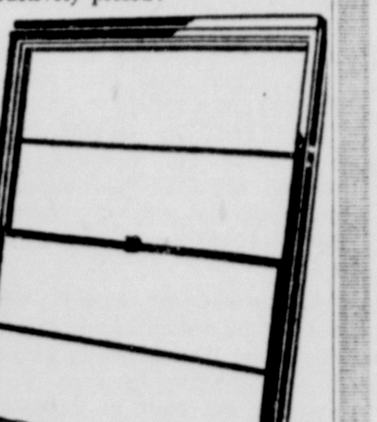

BRING IN YOUR PLANS . . .
LET US GIVE YOU ACTUAL FIGURES!
(Scrap Helps Make More Steel — Call Your Scrap Dealer Today!)

The Cumberland Cement & Supply Co.
REAR 419 N. CENTRE ST. PHONE 2525

A SIGN of success is a "Sold" sign on your house or lot. Let us help you succeed. Place a real estate for sale ad or contact one of the realtors who use the want ads daily. He will be pleased to accept your listing.

IMAGINE!
A famous Carrier Room Air Conditioner
for only 129.95
Install it yourself
IT'S EASY!
Plugs in to most outlets. 4⅓ horsepower air conditioner that cools, filters, ventilate and dehumidifies!
Ideal for 9x12 bedroom — complete instructions and materials furnished for installation.
AIRCON Carrier
2 Williams St. Phone 7249

Skill has NO Substitute!
Serving the Tri-State area for over 7 years, the Cumberland Engraving Co. offers a reproduction service with quality equal to big city plants at prices you can afford

Make Your Advertising Sparkle!
With original art and engraving. Don't be satisfied with some stock cut furnished by your supplier. It costs so little to add the "personal touch" that makes your ad exclusively yours!

THE CUMBERLAND ENGRAVING CO.
118 S. Mechanic Street PHONE 2064
PHOTO ENGRAVING—BLUE PRINTS—PHOTOSTATS—OFFSET NEGATIVES AND PLATES—ART SERVICE

State Firemen's Convention In Pictures

The convention opens, with Robert C. Byrus, head of the Fire Extension Service of the University of Maryland (left) greeting Dr. Wilson H. Elkins, university president, and John W. Smith, president of the firemen, who is presiding at sessions of the convention.

Robert Creaghan and Ersel D. Davey of the state Civil Defense headquarters chat with Del. John C. Luber, speaker of the House of Delegates, at the evening session, during which all three spoke. Creaghan "pinch-hit" for Sherley Ewing, state C D director, who could not attend.

Douglas G. Waddell (right), 85, of Lonaconing, shows James E. Sampson of Brentwood a ribbon he purchased at the first state convention in Frederick in 1893. Sampson himself has been to every convention since 1923. They were two of several "oldtimers" here for the convention.

Md. Volunteer Firemen Open Conclave Here

Delegates From 158 Fire-Fighting Units Welcomed To City

Mayor Roy W. Eves extended a warm welcome to delegates attending the 63d annual convention of the Maryland State Firemen's Association during the opening business session yesterday afternoon at the National Guard Armory, South Centre Street.

The mayor, who was introduced by John W. Smith, West Annapolis, president of the state association, told the delegates that he hoped they would have a good time during their stay in the Queen City. He welcomed them: "Howdy, folks."

Rev. James W. Minter, Hereford, state chaplain, opened the business session with invocation, and the delegates from 158 units sang a verse of "America."

J. Millard Tawes, Maryland state comptroller and past president of the association, gave the response and thanked the City of Cumberland for the hospitality extended to the delegates.

He added a touch of humor when he said that the firemen not only got warm hospitality but also a "warm atmosphere" as the temperature was rather "close" in the armory.

Commends Firemen

Tawes assured Mayor Eves that the many delegates from throughout the state would take back a message of good will to the various communities of Maryland represented at the three-day convention here.

He commended the volunteers for their devotion to duty and wished them all good luck.

Other business which followed included appointment of the reception, credential and resolution committees by Smith.

Past presidents in attendance were introduced by Rev. Minter who commended them on the job they did in the past and pointed out that they are always helpful in protecting lives of citizens.

At this point of the business session, President Smith recognized Douglas Waddell of Good Will Volunteer Fire Company of Lonaconing, an active member of the organization, who attended the first state convention held in Frederick in 1893.

Waddell, who is 85 years of age and a retired coal miner, received an ovation from the delegates.

Cromwell C. Zembower of LaVale, a past president who is liaison committee chairman, reported to the delegates and outlined the activities of the convention. He commended the convention chairmen for their cooperation in making the convention a success.

Business Postponed

After it was decided that the reading of the minutes of last year's convention be dispensed with, officers and committee chairmen were introduced and received a round of applause.

Proposed changes to the constitution and by-laws were dispensed with yesterday afternoon and the presentation will be discussed today.

Joseph F. X. Mayhew, chairman of the Fire Extension Committee of the association, which works hand in hand with the University of Maryland, reviewed the highlights of the program and the important phase of firemanship.

Mayhew asked the delegates in attendance to keep up their interest and good work in this phase of firemanship. He reported that the cooperation of the university has been excellent.

Shoulder Patches Presented

A highlight of the afternoon was the presentation of shoulder patches to instructors of the fire extension courses given throughout the state.

The volunteers receiving the patches from Dr. Wilson H. Elkins, president of the University, and Robert C. Byrus, director of Fire Extension Service, were congratulated for their good work as instructors.

Mrs. Della Daugherty, president of the Ladies Auxiliary to the Maryland State Firemen's Association, gave the annual report of that organization and told the volunteers that when she was elected she made up her mind to make the year a success and it was just that.

After giving her report she presented a gift on behalf of the Auxiliary to Smith and thanked the volunteers for their cooperation during the past year.

A report on the hospital fund was given by Mrs. Bessie Marshall who remarked that it was a privilege to serve in that position. She pointed out that the motion to provide some means of help for firemen injured not in the line of duty was made at the convention held in Oakland in 1935.

"Getting The Most Out of Radio," a panel discussion, was held during the afternoon session. Joseph Giammateo spoke on "Laws Governing Use;" a member of the Maryland State Police spoke on "Speaking Clearly Over the Air;" Robert Smith, "Prevention of

(Continued on Page 10, Col. 1)

University Head Praises Studious Blaze-Battlers

Dr. Wilson H. Elkins, president of the University of Maryland, gave the main address yesterday afternoon at the National Guard Armory during the opening business session of the 63d annual convention of the Maryland State Firemen's Association.

He pointed out that no immediate changes are expected in the Fire Extension Service program of the university. Dr. Elkins, who gave his first talk before the association, pointed out that this was his first trip to Cumberland.

Dr. Elkins said he was impressed by the program in firemanship, and commented on the enthusiasm prevailing throughout the communities of the state on the part of those taking the training.

Dr. Elkins said that volunteer firemen get a satisfaction from the "inner self" by serving the interests of the community. He pointed out that their service to duty aids not only the individual but also the community and the state.

He termed the Fire Extension Service an essential program conducted by the university and said it is desirable to keep it, not average, but truly an outstanding program.

The number of volunteers who learned newer methods of fire fighting this year topped all previous years, he added. Dr. Elkins added that sizeable amounts of money are required for experimental purposes. Out of these experiments, he pointed out, come useful firefighting methods.

As to the future of the Fire Extension Service, Dr. Elkins said he pledges interest and consideration, and that the sizeable amounts of money which must be spent are in the interest of all citizens of the state.

Dr. Elkins was introduced to the delegates by John W. Smith, president of the Maryland State Firemen's Association. Host to the three-day convention here this week is the Allegany-Garrett County Association.

Applications Received For GOP Position

James S. Getty, chairman, said yesterday the Republican State Central Committee of Allegany County has received a number of applications for a position on the committee.

He added that at present there is no vacancy to be filled, since George F. S. Jeffrey, who was sworn in as a member of the House of Delegates on June 7, is still a member of the committee.

Getty said no action is contemplated on the applications until a vacancy exists.

Del. Jeffrey may complete his term as a member of the State Central Committee, but would have to resign from the post if he becomes a candidate for House of Delegates in the 1956 elections.

Del. Jeffrey was appointed to fill the unexpired term of Charles M. See, who was elevated to the Senate following the resignation of Senator Robert B. Kimble, now chairman of the Maryland Department of Employment Security.

Bible School Plans Closing Exercise

Commencement exercises for the Vacation Bible School being conducted at LaVale Baptist Church will be held Friday at 7:30 p. m. in the church.

A display of handwork will be exhibited by each department of the school, which has an enrollment of 154. All parents and visitors are invited.

Hat Show Planned At Virginia Avenue

As its first special event, Virginia Avenue Playground will hold a hat show today at 7:30 p. m. on the grounds at the school.

All registered members of the playground are eligible to participate and gain honor points. Prizes will be awarded for the prettiest, most original, largest and smallest hat.

Miss Angela Dougherty is leader of the playground.

Deaths

Daum, Conrad F. Jr., 49, of Ridgewood, N. J.

Ewing, William, 84, of Cresaptown.

Fazenbaker, Mrs. Catherine R., 60, of Luke.

Foye, Dewey, 57, Moline, Ill., formerly of Lonaconing.

McNeill, Miss Irene, 61, Sykesville, formerly of Moorefield, W. Va.

Reall, Steve D., 62, of Gorman.

Robinette, Edward J., 33, of 162 North Centre Street.

Shoemaker, William H., 78, Harrisonburg, Va., formerly of Moorefield, W. Va.

(Obituaries on Page 9)

Births

Memorial Hospital

Mr. and Mrs. Robert C. Hebner, RD 2, Flintstone, a daughter yesterday.

Mr. and Mrs. Robert Ralston, Main Street, Lonaconing, a daughter Monday.

Sacred Heart Hospital

Mr. and Mrs. James Ashby, 322 Estelle Street, a son Tuesday.

7 Negro Boys Will Attend Girls State Ball

ANNAPOLIS, June 22 (AP)—Seven Negro members of Boys State will be allowed to take Negro dates to a joint inaugural ball with Girls State here Friday night, the girls decided today.

The announcement was to be made tonight, ending a short-lived feud between the two youth groups in mock legislative sessions here.

Yesterday the boys voted unanimously to boycott the dance if the girls did not reverse an alleged earlier stipulation that the Negro boys could not dance at the ball, although they could attend.

Even though Mrs. Harry Williams, Girls State director, denied the boys had ever been formally invited to the affair, she said today the girls would go along with the boys' suggestion of inviting several Negro girls to serve as dates for the Negro boys.

Earle R. Poorbaugh, boys' state director, said the plan would be "satisfactory" with the boys.

He said earlier that the dance ban announcement came from a "high official" from Girls State, but admitted no invitation had been extended the boys.

Mrs. Williams had expressed "surprise" at the boys' vote, but explained the dance usually was a "closed affair" between the two groups, which are sonsored by the American Legion and Legion Auxiliary.

Meanwhile the girls named Ruth Leroy of Pikesville as their mayor, Carol Sanders of Glen Burnie as City Council president and Olivia Scaggs of Laurel, comptroller.

The boys began their campaign for governor between Warren Donohur of Mt. St. Joseph High of Baltimore and Thomas Longerbeam of Montgomery Blair High School in Silver Spring.

The election is on Friday.

The girls are holding their weeklong program in the Statehouse and the boys are meeting at St. John's College.

Civic Club Members To Vote Tomorrow On Property Plan

The Woman's Civic Club has called a special meeting for 11 a. m. tomorrow in the Cumberland Free Public Library auditorium, for the purpose of acting on the purchase of a property.

According to Mrs. Elizabeth M. Smith, president, this meeting has been called by the executive board to give members an opportunity to vote on the purchase of a building at 515 Washington Street for use as a club house.

The Civic Club embarked upon a program to acquire its own home some time ago and has considered several possibilities, members reported.

Stolen Car Found

State Police said last night a car reported stolen about 1 a.m. yesterday from near Browne's Confectionery on Williams Street had been recovered by the owner, Mrs. John Spates, Frostburg, last night.

Firemen Will Picnic Today, Hear Governor

Today's activities during the three-day Maryland State Volunteer Firemen's which opened here yesterday include:

9 a.m. — Third business session in the National Guard Armory, South Centre Street, which will include discussion of proposed changes to constitution and by-laws; nomination of officers; nomination of next place of convention and appointment of election judges and tellers.

11 a.m. — Address by a representative of the National Board of Fire Underwriters.

1 p.m. to 4:30 p.m. — Picnic at Ali Ghan Country Club with buses leaving Armory at 12:30 p.m. and 12:45 p.m. Returning buses will leave picnic area at 4:30 p.m. and 4:45 p.m.

5 p.m. to 7 p.m. — Casting of ballots.

7 p.m. — Fourth session. Address by Governor Theodore R. McKeldin; Panel, "Rescue in Fire Service."

8 p.m. — Address by Lloyd Layman, Director of Federal Civil Defense Administration Office and/or John L. Sullivan, Regional Administrator, Region 2 of FDCA.

Also planned at this time will be the presentation of the Colborn Cup by John Prichard, chairman of the board of trustees; T. W. Venemann Trophy by Ersel D. Davey, chairman of the Fire Prevention Bureau; presentation of the Iron Lung to Allegany, Garrett County Volunteer Firemen's Association by Teamsters Union Local 453.

The report of the resolutions committee, unfinished business and new business will be discussed as well as the report of the election judges and installation of officers.

Two Youths Hurt In Auto Mishap

Two Ridgeley, W. Va., youths were admitted to Memorial Hospital yesterday at 2 p.m. after the car they were riding turned over on the Old Furnace Road about five miles from Cumberland.

Trooper Richard A. Long of the Keyser Detachment of the West Virginia State Police said Keith Otis Martin, 16, and John Lechliter, 19, home on leave from a California Air Force base, were hurt when their car left the road while rounding a curve, swerved across the highway and rolled over twice.

Both were admitted to the hospital suffering from lacerations and brush burns and were listed in "fair" condition last night by hospital attaches.

Trooper Long said Martin was driving the vehicle and the two youths were heading east toward Patterson Creek on the Old Furnace Road. The mishap occurred about 3½ miles off West Virginia Route 28 and Long said the vehicle traveled about 300 feet from where it left the road until it turned over.

He placed a reckless driving charge against Martin. Trooper Long said, after questioning the pair in the hospital last night.

Weather

Yesterday was a glorious summer day, and if it was on the warm side, nobody complained due to a light breeze and dry air. The official high was 85, the low 61 and it was 74 at 8 p.m. Humidity at 6 p.m. was 39 per cent. The weatherman says today will be sunny and cooler, with lower humidity.

UNOFFICIAL DOWNTOWN TEMPERATURES

1 p.m.	80	7 p.m.	85
2 p.m.	85	8 p.m.	83
3 p.m.	88	9 p.m.	80
4 p.m.	89	10 p.m.	75
5 p.m.	87	11 p.m.	71
6 p.m.	85	Midnight	69

McGreevy Improves

D. Arnold McGreevy, 605 Woodlawn Terrace, an employe in the circulation department of the Times and Alleganian Company, is reported improving at Newton D. Baker Hospital in Martinsburg. He underwent a major operation last Thursday.

4-Year Firemen's Course Support Pledged By Luber

Legislation to provide a four-year engineering course at the University of Maryland for volunteer firemen of the state in the interest of fire prevention was promised backing last night by John C. Luber, Speaker of the House of Delegates, during the evening session of the 63d annual convention of the Maryland State Volunteer Firemen's Association being held here.

Luber pointed out that if Dr. Wilson H. Elkins, president of the university, will put an appropriation for such a course in the budget, Luber would promise his full support.

The Speaker of the House said, "In return for the time and energies which you devote to the public welfare you may be assured that the people of the state recognize the valuable functions you perform and that they are willing and anxious to help you in this work."

Speaker Luber pointed out that the General Assembly also shares in this attitude, and as Speaker, "I share in these feelings of respect and gratitude for your efforts in the public welfare."

During his talk before the delegates, Luber pointed out several preliminary measures to be taken by volunteers desiring legislation passed in their behalf.

He said it is important that when firemen want to sponsor legislation they contact their county delegation as soon as possible before the start of a session of the General Assembly.

And through publicity, he said, the firemen would have time to "smoke out" opposition to the legislation. The volunteers were instructed to name a chairman to accept the responsibility of getting in touch with county delegates on matters pertaining to their welfare.

Nomination of officers of the association will be held this morning with balloting from 5 to 7 p.m. The new officers will be installed at the evening session today.

Ted C. Gardner, a member of the Riverdale Heights Volunteer Fire Department, has been presented for election to the office of president. Gardner apparently has no opposition in the election, according to informed sources. It was learned that most of the offices will be run without opposition.

Last night Sherley Ewing, director of Civil Defense for Maryland, who was to give one of the main addresses, was unable to attend.

Robert Creighan "pinch-hit" for him and pointed out that the volunteer firemen are behind the Civil Defense program 100 per cent.

However in some counties there is not 100 per cent cooperation and it is not always the fault of the state director since the law doesn't permit him to make definite appointments in the county. As the law reads, Creighan added, the county commissioners have this responsibility.

Also speaking last night was Frank Trenner, deputy chief, of the City of Baltimore, who lectured on "Why Each County Should Have Its Own Fire Prevention Bureau." He pointed out the various advantages realized with the establishment of such a bureau.

West Side Playground Plans Square Dance

West Side Playground will hold a square dance tonight. Figures will be called by Joseph Gallen, director of the playground.

A stuffed animal show will be held before the dance. Children from all city playgrounds are invited to take part in the dance.

Beard Growers On The Move

Membership in the Brothers of the Brush has almost reached the half-thousand mark. Last night

490

men had signed up. If you are a man, you're eligible too. Sign up at Bicentennial Headquarters, North Centre Street, opposite City Hall.

CHARLES E. KOLB

Artmor Plastics Names Full-Time Plant Manager

Artmor Plastics Corporation, Oldtown Road, one of Cumberland's young and expanding local industries, has announced the employment of a full time plant manager.

Arthur C. Morgan, founder and president of the company who has served as plant manager, plant engineer, and sales manager for several years, said yesterday the business has expanded to a point where additional experienced help is necessary.

Charles Eugene Kolb, son of Mr. and Mrs. E. Lester Kolb, Flintstone, will assume the position of plant manager on July 10, Morgan said.

Kolb is well known in the county. He worked with his father in the building trades doing general repair and remodeling contracting prior to and immediately following World War II. He then attended the University of Maryland and graduated there in 1950 with a B.S. degree. This year, he received his M.A. degree.

He was employed for some time by the zoology department at the University of Maryland to build experimental equipment used in cold temperature research work. At present he is employed at the Aberdeen Proving Ground at Aberdeen, Md., as chief of the Apprentice Training Section, Development and Proof Services.

Kolb graduated from Flintstone High School in 1937. His wife is Mrs. Doris Kolb, daughter of Mr. and Mrs. Frank R. McFarland, Sunset Orchard, RFD 2, Cumberland.

Morgan said production at his plant is continuing on a three-shift, around-the-clock schedule, and that the firm has a back-log of orders for numerous items in plastics. At present, the plant is completing a large container order for the United States Air Force, along with several items for private industry and commerce.

Gephart Playground Plans Activities

Gephart Playground will open practice today at 11:30 a.m. for the Pee-Wee and Pigtail softball leagues.

There will also be a meeting today to form a tennis club and publicity committee.

Children will begin registering for the doll show planned tomorrow at 7:30 p.m. Ribbons will be awarded and all doll show entries will receive favors.

Following the doll show, members of the playground association will meet with parents who wish to help rebuild the association.

Brush Brothers Plan Parade Here Monday

"Hair Ye, Hair Ye," Court Session Set

A torchlight parade will be held here Monday night by the Brothers of the Brush in preparation for the first session of the Kangaroo Kourt held during the Fort Cumberland Bicentennial celebration.

W. M. "Mack" Wilson, chairman of the beard growers, said all members of the hirsute band are urged to participate in the torchlight parade which will march from Bicentennial Headquarters at 8:15 p.m.

The parade will proceed to the Potomac River Bridge at Riverside Park, where a six-foot-long razor will be committed to the deep with full pomp and ceremony.

Then the procession will proceed to the corner of South Liberty and Baltimore streets, where the first Kangaroo Kourt will convene about 8:45 p.m.

Rules Established

Officers of the Kangaroo Kourt met last night at Bicentennial Headquarters to draft a set of laws, in accordance with the proclamation of Mayor Roy W. Eves.

The proclamation directed all males of the area to wear beards, be registered members of the Brothers of the Brush and wear identifying badges and hats.

The Kourt ruled that any member of the male sex who does not grow a beard may escape its wrath by securing a special shaver's permit.

Most unmerciful judges of the Kangaroo Kourt will be Anthony Struntz and Casper R. Taylor.

A korps of Kangaroo Kops will pick up and bring into the Kourt any males who flagrantly violate the laws of the Brothers of the Brush.

Violators will be tried by a 12-man jury composed of six cleanshaven and six brushy brethren, and the judges, selected from among the Brothers of the Brush, will cast the deciding vote in case of a hung jury.

Gambler's Chance

Officials pointed out that violators have a fair chance—about one in 1,000—of acquittal.

Wilson said those sentenced by the Kangaroo Kourt for minor offenses will be sentenced to wear the Royal Ball and Chain and that the most flagrant offenders will be dunked into "ye public bathtub."

Violators will be picked up in a Kangaroo Kourt paddy wagon which officials admitted is "equipped with a few new gadgets," and be taken to the stockade, mounted on a special trailer, while awaiting trial by what Wilson admitted were "our most unmerciful judges."

Chapter To Meet

Chapter activities reported yesterday include:

The Baltimore Avenue Hilly Bush Chapter of the Brothers of the Brush will meet today at 7:30 p.m. at Happy Hills Restaurant to discuss plans for a softball game next week with the Down in the Valley Chapter. Badges will be distributed at the meeting, and plans for attending a Pittsburgh Pirates baseball game July 4 will be discussed.

Edward A. Malloy was elected president of the Down in the Valley Chapter of the Brothers of the Brush at a meeting Tuesday in Cas Taylor's Restaurant, Mechanic and Valley streets.

Other officers elected were William Moses, secretary, and Cedric Miller, treasurer. It was decided to hold meetings every other week, with the next meeting scheduled for 8:30 p.m. Thursday, June 30, at Taylor's Restaurant.

A theme song for the chapter is being composed, Malloy said, and plans being made for a party to be held at the close of the Bicentennial celebration.

Action Slated In Fatal Crash

One of two men held for questioning in connection with a double traffic fatality on Route 220 Sunday has been released and a decision on the second will be made today, the State's Attorney's Office said yesterday.

James S. Getty, assistant state's attorney, said Kelly Pentington, of Rawlings, was released after questioning but that Troy Willis Collins, also of Rawlings, is still being held.

He said a decision will be made and the matter disposed of today.

Collins is the owner of the car which crashed early Sunday morning a little south of Dawson. One man, Carl E. Critchfield, 34, Chevy Chase, died on the way to Potomac Valley Hospital, and a second, Ernest VanPelt, 18, of RD 2, Keyser, died the following day.

Authorities said Collins has testified that Critchfield was driving when the accident occurred.

Authorities yesterday were unable to question another occupant, David Moreland, 18, of Rawlings, who suffered a fractured skull and is in serious condition in the Keyser hospital.

Edwin R. Lilya, county investigator, said the hospital will notify authorities here when Moreland can be questioned.

Elderly Man Missing

Charles Howard Simpson, 78, of 34 Roberts Street, was reported missing from his home since about noon yesterday by his son who said the elderly man was wearing overalls, a grey suit coat with pin stripes, and a felt hat. He is five feet, 10 inches tall, weighs 170 pounds and has grey hair.